

Fall Creek Regional Waste District
9378 S 650 W, P.O. Box 59, Pendleton, IN 46064
765-778-7544

#8348

Agreement for Sanitary Sewer Service

This Agreement made and entered into this 20 day of Sept., 2023, between Fall Creek Regional Waste District ("District") and Lennar Homes ("Applicant") regarding the provision of sanitary sewer service, and the assignment of capacity in and connection to, the District's facilities for the premises located at Springbrook Lot 368.

Street Address: 8679 Lessor Pl.

Now therefore, the parties, in consideration of the mutual promises set out in this Agreement, the receipt and sufficiency of which is hereby acknowledged, agree as follows:

1. The Applicant agrees that all workmanship and materials shall conform to all District ordinances and the District's construction standards. District must accept and approve all work and materials before backfilling and final connection is made to the sewer mains. Any violation of this provision will cause all lines and appurtenances in violation to be removed and replaced at the Applicant's expense.
2. The District shall have the right to enter upon the Applicant's premises at all reasonable times to inspect, repair, or replace any equipment used in connection with the District's service or which has an impact on said service.
3. The Applicant shall be responsible for all monthly user rates, capacity charges, and tap fees. The failure to pay any rate charge or fee may result in a lien against the property and/or the termination of service to the property, the cost of which will be borne by Applicant, including, but not limited to, all attorney's fees and collection costs.
4. The District shall not be responsible for any damages as a result of any failure to supply service unless said damages are due to default, neglect or culpability on the part of the District.
5. If there is an available sanitary sewer within three hundred (300) feet of the property line, the property owner shall be required to connect to the District's sanitary sewer system.
6. The Applicant and District agree that the provision of sanitary sewer service touches and concerns the property and the terms of this Agreement bind the District and Applicant and their heirs, executors, administrators, personal representatives, successors, agents, attorneys, assigns, designees, and transferees.

The parties hereto have read and fully understand the above provisions and agree to comply with said provisions.

FALL CREEK REGIONAL WASTE DISTRICT
[Signature]
Signature

APPLICANT
[Signature]
Signature

STATE OF INDIANA)
) SS:
COUNTY OF MADISON)

SUBSCRIBED and sworn to before me this ____ day of _____, 20__

My Commission Expires: _____ Signature _____

Printed _____
Notary Public
Resident of _____ County

Inspector Ryh Date Inspected 10/18/23 Approved ✓ Rejected _____
Reason for Rejection _____
Date Reinspected _____ Approved _____ Rejected _____

Notes:
Size Pipe 6" Type Pipe SPR 35
Basement Yes No
Sump Pump Yes No
Downspout to Ground Yes No
Septic Tank Pumped & Filled Yes No
Contractor Baldwin ECU.
Special Conditions _____
Existing Home _____
New Construction ✓

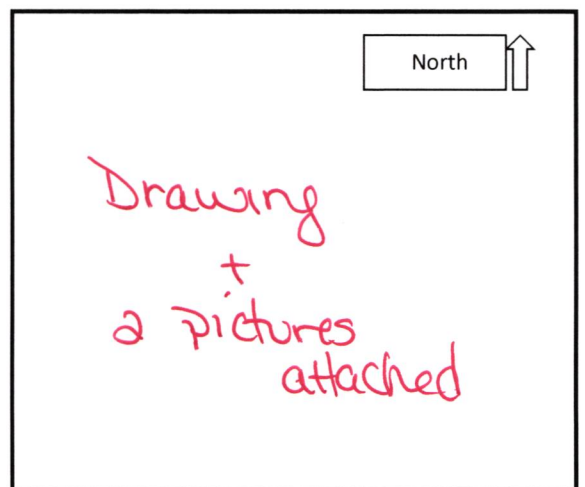



STOEPPELWERTH

ALWAYS ON

7965 East 106th Street, Fishers, IN 46038-2505
phone: 317.849.5935 fax: 317.849.5942

JOB ID SPRINGBK8.368

CONTROL# 108560 LEN

PARCEL#48-15-28-403-008.368-014

8679 LESTER PLACE
PENDLETON, IN 46064



1" = 30'

LOT AREA: 8,613 Sq. Ft.

DESIGN PAD=862.7

AS-BUILT PAD=863.2

M.F.F.E.=862.6

M.F.P.G.=861.7

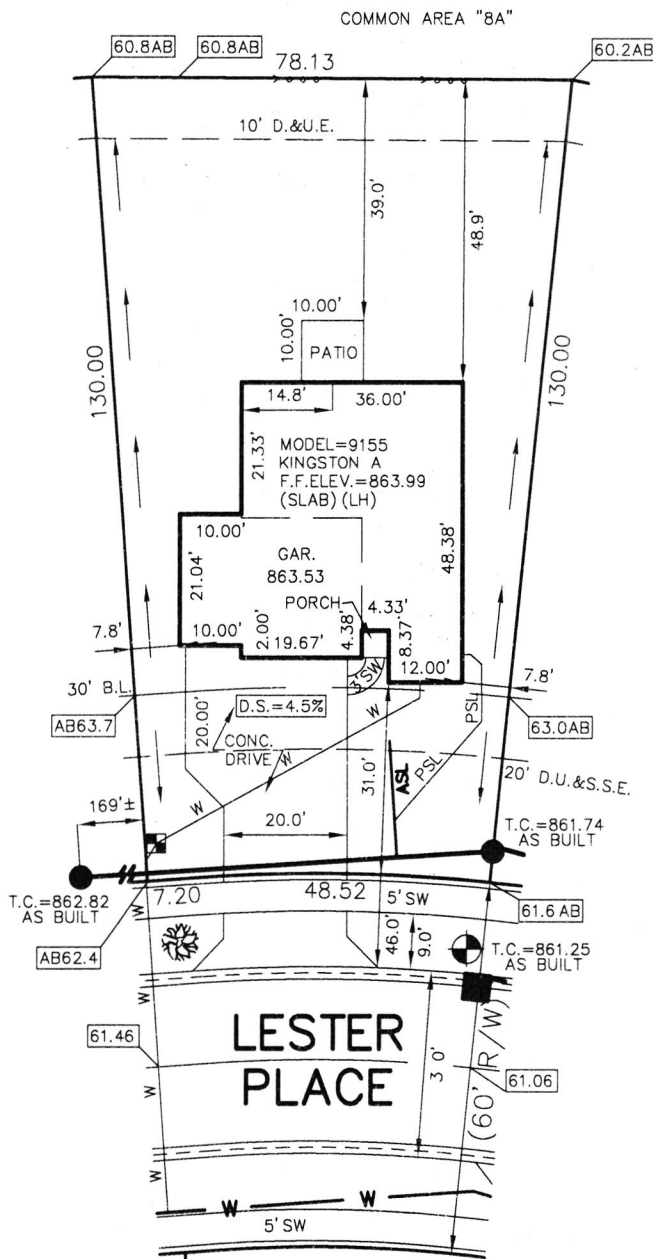

LEGEND:

XX.X

PROPOSED GRADE PER PLAN

XX.XAB

AS BUILT GRADE

S.S.D.

SUB-SURFACE DRAIN

ASL

SANITARY SEWER

PSL

6" AS BUILT SANITARY LATERAL

W

6" PROPOSED SANITARY LATERAL

W

STORM SEWER

W

3/4" WATER CONNECTION

W

WATER MAIN

SWALE

SWALE

●

SANITARY MANHOLE

○

STORM MANHOLE

■

CURB INLET

⊕

FIRE HYDRANT

⊗

STREET TREE

⊗

STREET TREE

⊗

STREET TREE

⊗

STREET TREE

⊗

STREET TREE

⊗

STREET TREE

⊗

STREET TREE

⊗

STREET TREE

⊗

STREET TREE

⊗

STREET TREE

⊗

STREET TREE

⊗

STREET TREE

⊗

STREET TREE

⊗

STREET TREE

⊗

STREET TREE

⊗

STREET TREE

⊗

STREET TREE

⊗

STREET TREE

⊗

STREET TREE

⊗

STREET TREE

⊗

STREET TREE

⊗

STREET TREE

⊗

STREET TREE

⊗

STREET TREE

⊗

STREET TREE

⊗

STREET TREE

⊗

STREET TREE

⊗

STREET TREE

⊗

STREET TREE

⊗

STREET TREE

⊗

STREET TREE

⊗

STREET TREE

⊗

STREET TREE

⊗

STREET TREE

⊗

STREET TREE

⊗

STREET TREE

⊗

STREET TREE

⊗

STREET TREE

⊗

STREET TREE

⊗

STREET TREE

⊗

STREET TREE

⊗

STREET TREE

⊗

STREET TREE

⊗

STREET TREE

⊗

STREET TREE

⊗

STREET TREE

⊗

STREET TREE

⊗

STREET TREE

⊗

STREET TREE

⊗

STREET TREE

⊗

STREET TREE

⊗

STREET TREE

⊗

STREET TREE

⊗

STREET TREE

⊗

STREET TREE

⊗

STREET TREE

⊗

STREET TREE

⊗

STREET TREE

CONTRACTOR SHALL CUT 13' OFF
OF LATERAL AND BEGIN FROM
THAT POINT AND CONNECT TO
HOUSE FOLLOWING PLOT PLAN.

ALL UNDERGROUND SEWERS AND UTILITIES
SHOWN ARE PLOTTED BY SCALE FROM
"RECORD DRAWINGS" FURNISHED BY ENGINEER.

SOD: 678 ± Sq. Yd.
SEED: N/A ± Sq. Ft.
CONC. DRIVEWAY: 870 ± Sq. Ft.
PRIVATE WALK: 21 ± Sq. Ft.
PUBLIC WALK: 176 ± Sq. Ft.
APRON: 305 ± Sq. Ft.
ADDITIONAL SOD: N/A ± Sq. Yd.
HANDICAP RAMPS: 0

BENCHMARK
TOP OF CASTING=861.25

LOT 368
SPRINGBROOK
SECTION 8

INST. #2023R006746

ZONING: R3

5' MINIMUM SIDE YARD
30' MINIMUM FRONT YARD
15' MINIMUM REAR YARD

SIGNATURE: _____ DATE: _____
SIGNATURE REPRESENTS CONFIRMATION OF RECEIPT OF PLOT PLAN BY CUSTOMER



David J. Stoeppelwerth

NOTE: THIS DRAWING IS FOR PERMITTING PURPOSES ONLY AND NOT
INTENDED TO BE REPRESENTED AS A RETRACEMENT SURVEY,
ORIGINAL SURVEY, ROUTE SURVEY, LOT SURVEY OR A SURVEYOR
LOCATION REPORT OR ANY OTHER TYPE OF PROPERTY BOUNDARY
ASSESSMENT. NO BOUNDARY CORNERS HAVE BEEN SET AND
THEREFORE NO LIABILITY WILL BE ASSUMED FOR ANY USE OF THIS
DATA FOR CONSTRUCTION OF NEW IMPROVEMENTS INCLUDING FENCES.

09/05/23 SAB



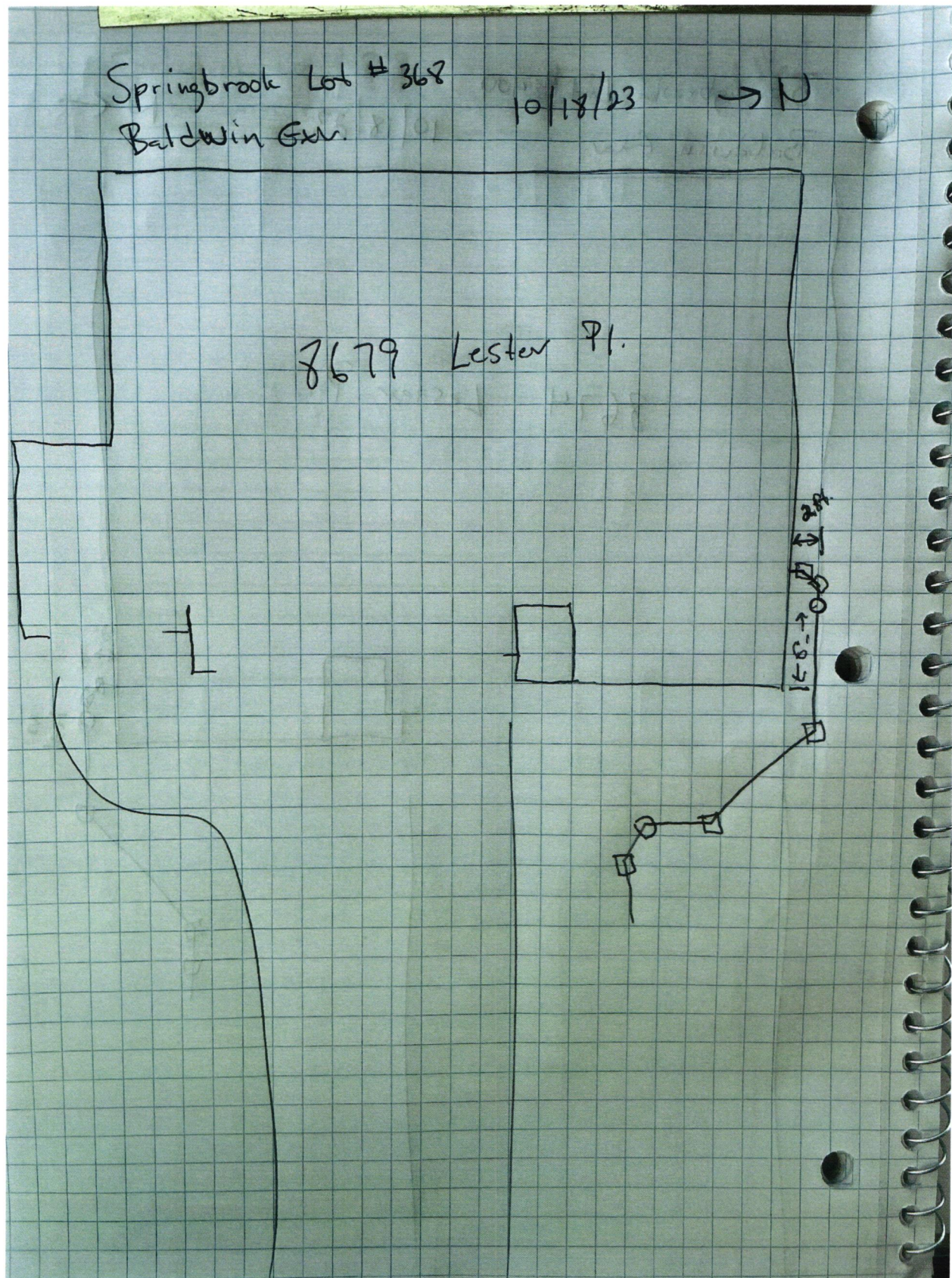





Lennar Corporation
Lennar Homes of Indiana, LLC
Indianapolis Division
11555 N Meridian St Ste 400
Carmel, IN 46032

C620994872099487

PAGE: 1 of 1

DATE: September 18, 2023
CHECK NUMBER: 2099487
AMOUNT PAID: \$760.00

Springbrook

368

00004 11433 CKS SD 23261 - 0002077487 NNNNNNNNNN 2615100004203 XIP3C6 C
FALL CREEK REGIONAL WASTE DISTRICT
PO BOX 59
PENDLETON IN 46064



Vendor No: 12975753

Date	CO. #	Invoice Number	Payment Advice	Gross Amount	Discount	Net Amount
09/11/23	69365	69365710368 WS	MV-69365710368 WS	\$760.00	\$0.00	\$760.00
TOTALS				\$760.00	\$0.00	\$760.00

#012629

PLEASE DETACH BEFORE DEPOSITING CHECK

Lennar Corporation
Lennar Homes of Indiana, LLC
Indianapolis Division
11555 N Meridian St Ste 400
Carmel, IN 46032

CHECK
NUMBER 2099487
September 18, 2023

70-2322
719

*** VOID AFTER 180 DAYS ***

PAY FALL CREEK REGIONAL WASTE DISTRICT
TO THE PO BOX 59
ORDER OF: PENDLETON, IN 46064

CHECK AMOUNT
\$760.00

EXACTLY *****760 DOLLARS AND 00 CENTS

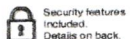

JPMorgan Chase Bank, N.A.
Chicago, IL

Dene Brink

Authorized Signature