

21-31085.00

Fall Creek Regional Waste District
9378 S 650 W, P.O. Box 59, Pendleton, IN 46064
765-778-7544

#7143

Agreement for Sanitary Sewer Service

This Agreement made and entered into this 27 day of Jan, 2021, between Fall Creek Regional Waste District ("District") and LENNAR HOMES ("Applicant") regarding the provision of sanitary sewer service, and the assignment of capacity in and connection to, the District's facilities for the premises located at Springbrook Lot 98.

Street Address: 8063 Moyer Pl

Now therefore, the parties, in consideration of the mutual promises set out in this Agreement, the receipt and sufficiency of which is hereby acknowledged, agree as follows:

1. The Applicant agrees that all workmanship and materials shall conform to all District ordinances and the District's construction standards. District must accept and approve all work and materials before backfilling and final connection is made to the sewer mains. Any violation of this provision will cause all lines and appurtenances in violation to be removed and replaced at the Applicant's expense.
2. The District shall have the right to enter upon the Applicant's premises at all reasonable times to inspect, repair, or replace any equipment used in connection with the District's service or which has an impact on said service.
3. The Applicant shall be responsible for all monthly user rates, capacity charges, and tap fees. The failure to pay any rate charge or fee may result in a lien against the property and/or the termination of service to the property, the cost of which will be borne by Applicant, including, but not limited to, all attorney's fees and collection costs.
4. The District shall not be responsible for any damages as a result of any failure to supply service unless said damages are due to default, neglect or culpability on the part of the District.
5. If there is an available sanitary sewer within three hundred (300) feet of the property line, the property owner shall be required to connect to the District's sanitary sewer system.
6. The Applicant and District agree that the provision of sanitary sewer service touches and concerns the property and the terms of this Agreement bind the District and Applicant and their heirs, executors, administrators, personal representatives, successors, agents, attorneys, assigns, designees, and transferees.

The parties hereto have read and fully understand the above provisions and agree to comply with said provisions.

FALL CREEK REGIONAL WASTE DISTRICT

Signature

APPLICANT

Signature

STATE OF INDIANA)
) SS:
COUNTY OF MADISON)

SUBSCRIBED and sworn to before me this 27 day of Jan, 2021

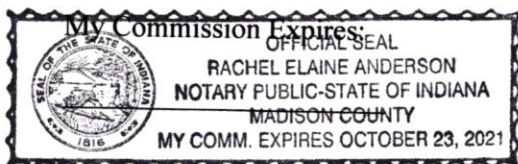

Signature

Printed

Notary Public

Resident of Madison County

Inspector Sean M Date Inspected 3-5-21 Approved X Rejected _____
Reason for Rejection _____

Date Reinspected _____ Approved _____ Rejected _____

Notes:

Size Pipe 6 Type Pipe 3/4

Basement Yes No

Sump Pump Yes No

Downspout to Ground Yes No

Septic Tank Pumped & Filled Yes No

Contractor Baldwin Ex.

Special Conditions _____

Existing Home _____

New Construction 6

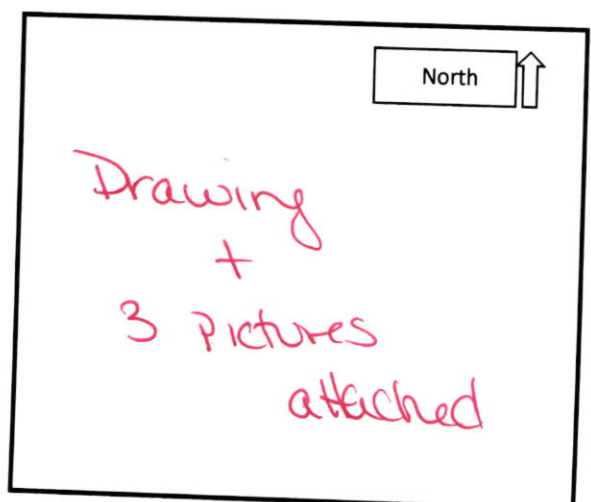



STOEPPELWERTH

ALWAYS ON

7965 East 106th Street, Fishers, IN 46038-2505
phone: 317.849.5935 fax: 317.849.5942

JOB ID SPRINGBK2.98

CONTROL# 95520 LEN

PARCEL#N/A

8663 MOYER PLACE
PENDLETON, IN 46064

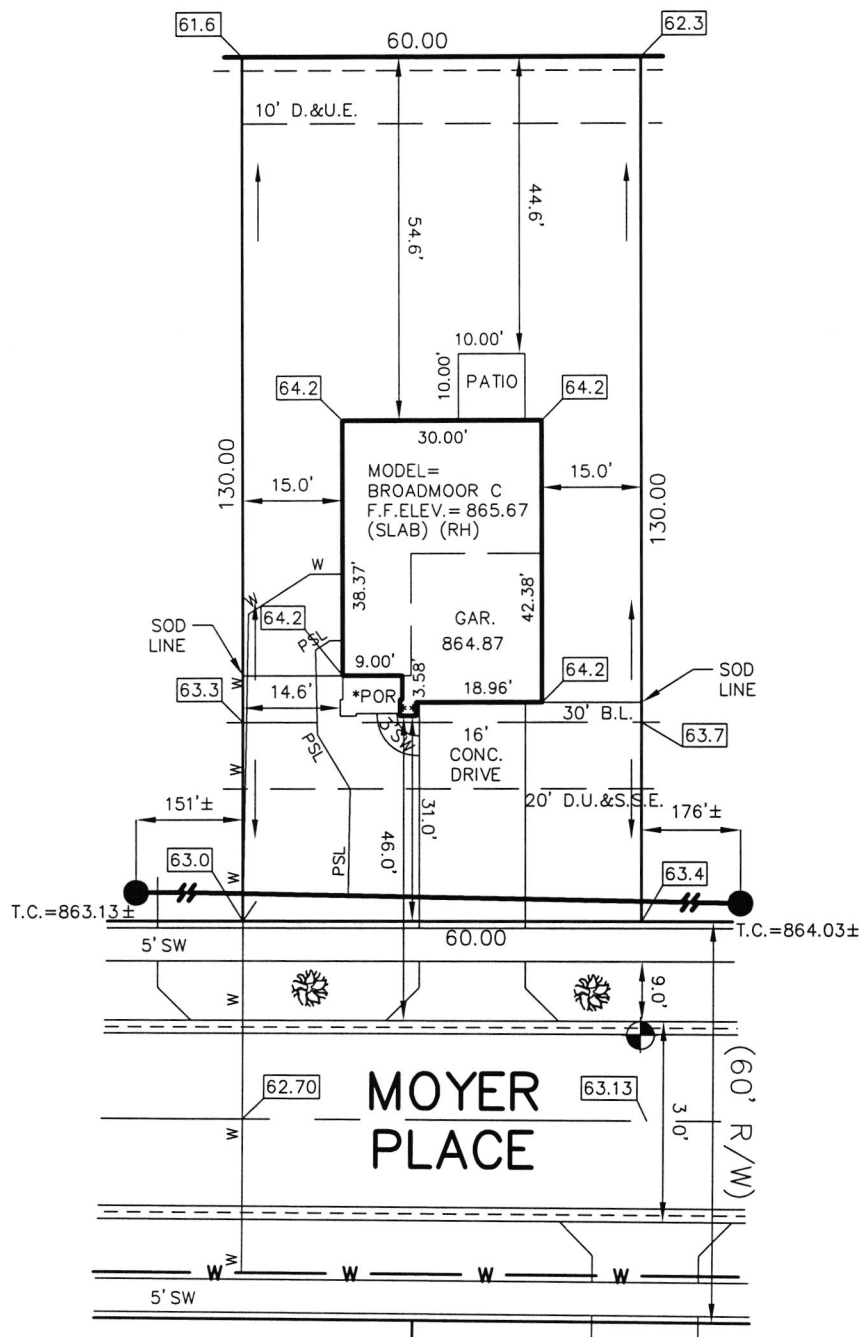

1" = 30'
LOT AREA: 7,800 Sq. Ft.

M.F.F.E.=864.1

M.F.P.G.=863.9

LEGEND:

XX.X

PROPOSED GRADE PER PLAN

XX.XAB

AS BUILT GRADE

S.S.D.

SUB-SURFACE DRAIN

ASL

SANITARY SEWER

PSL

6" AS BUILT SANITARY LATERAL

PSL

6" PROPOSED SANITARY LATERAL

W

STORM SEWER

W

3/4" WATER CONNECTION

W

WATER MAIN

SWALE

SWALE

SANITARY MANHOLE

SANITARY MANHOLE

STORM MANHOLE

STORM MANHOLE

CURB INLET

CURB INLET

FIRE HYDRANT

FIRE HYDRANT

STREET TREE

STREET TREE

D.U.&S.S.E.

DRAINAGE, UTILITY & SANITARY SEWER EASEMENT

D.U.E.

DRAINAGE & UTILITY EASEMENT

B.L.

BUILDING LINE

M.F.F.E.

MINIMUM FINISHED FLOOR ELEVATION

M.F.P.G.

MINIMUM FLOOD PROTECTION GRADE

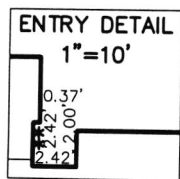
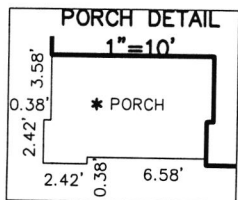

ALL UNDERGROUND SEWERS AND UTILITIES SHOWN ARE PLOTTED BY SCALE FROM DESIGN PLANS FURNISHED BY ENGINEER. THE ACTUAL FIELD LOCATION MAY VARY.



BENCHMARK

TOP OF CURB = 863.13

LOT 98
SPRINGBROOK
SECTION 2

INST. #(UNRECORDED)

ZONING: R3

5' MINIMUM SIDE YARD

30' MINIMUM FRONT YARD

15' MINIMUM REAR YARD

THIS PLOT PLAN WAS PREPARED FROM AN UNRECORDED PLAT AND IS SUBJECT TO CHANGE.

SOD:	209 ±	Sq. Yd.
SEEDING:	4,389 ±	Sq. Ft.
SEED IN EASEMENT:	600 ±	Sq. Ft.
CONC. DRIVEWAY:	544 ±	Sq. Ft.
PRIVATE WALK:	24 ±	Sq. Ft.
PUBLIC WALK:	220 ±	Sq. Ft.
APRON:	249 ±	Sq. Ft.
ADDITIONAL SOD TO:	421 ±	Sq. Yd.
REAR EASEMENT		
HANDICAP RAMPS:	0	

SIGNATURE:

DATE:

SIGNATURE REPRESENTS CONFIRMATION OF RECEIPT OF PLOT PLAN BY CUSTOMER



David J. Stoeppelwerth

NOTE: THIS DRAWING IS NOT INTENDED TO BE REPRESENTED AS A RETRACEMENT OR ORIGINAL BOUNDARY SURVEY, A ROUTE SURVEY OR A SURVEYOR LOCATION REPORT.

01/25/21 JRS



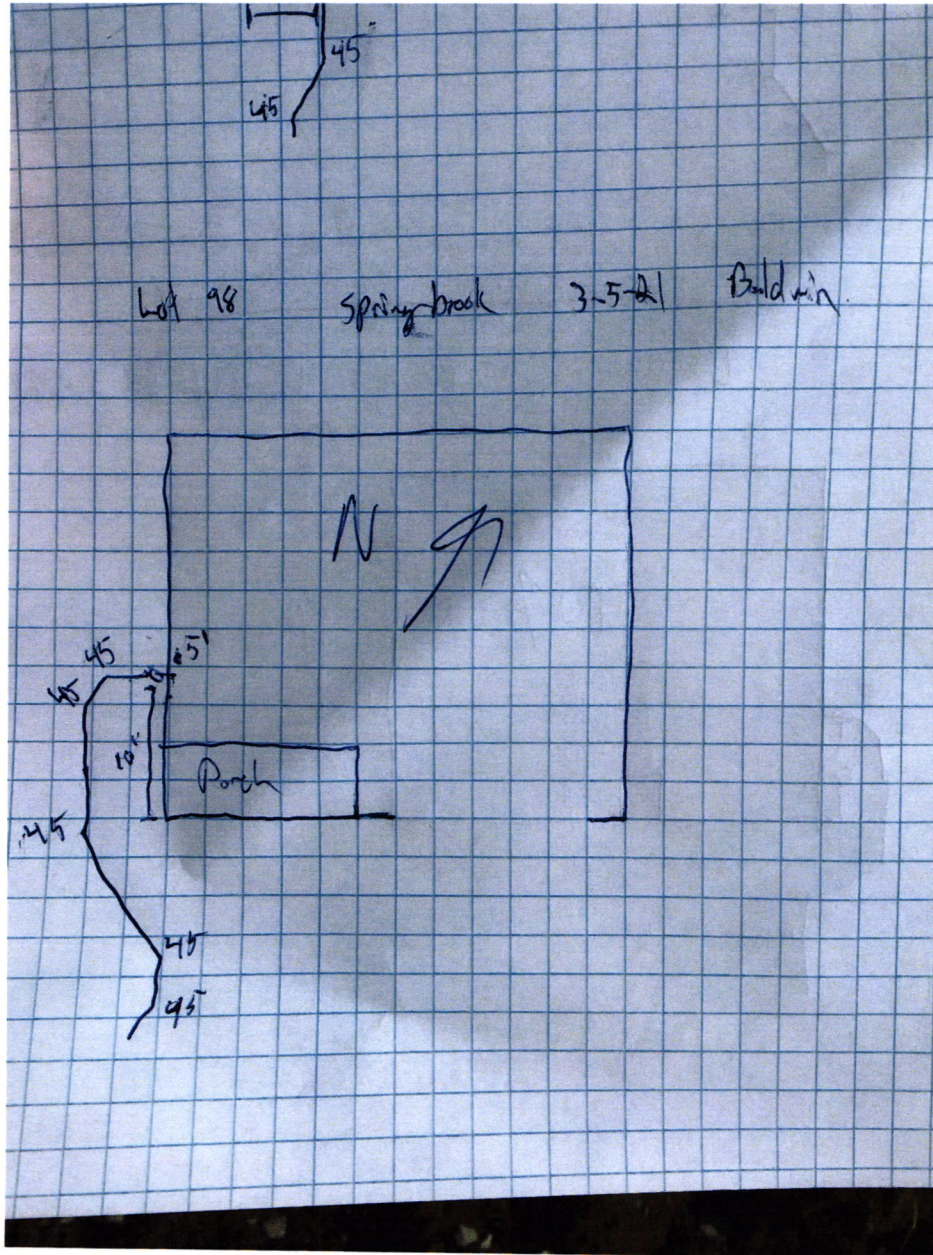



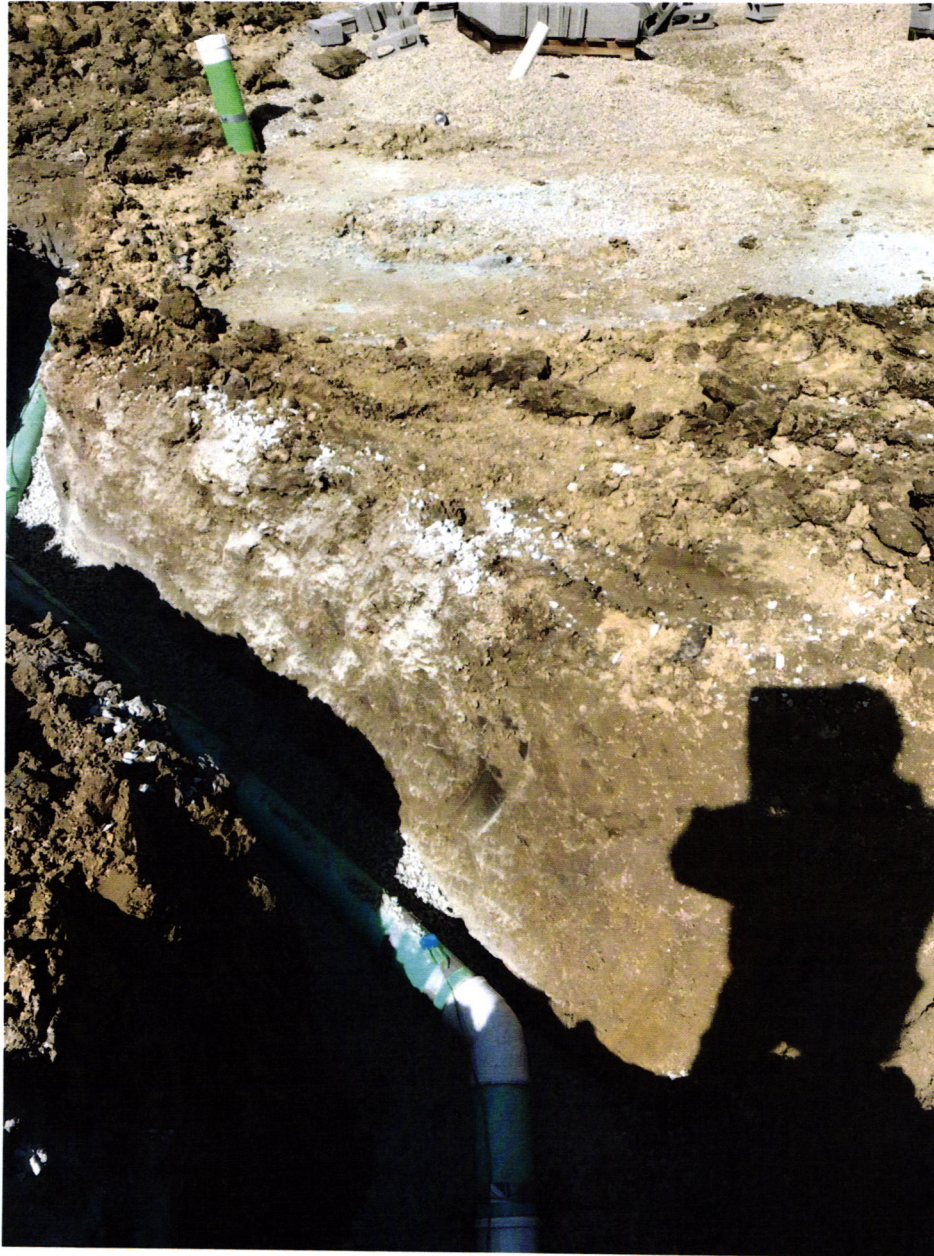



DO NOT ACCEPT THIS CHECK UNLESS YOU CAN SEE A DUAL-TONE TRUE WATERMARK THAT APPEARS AS A CHAIN LINK PATTERN WHEN HELD TO THE LIGHT. 

Lennar Homes of Indiana Inc

11555 N Meridian St Ste 400

JPMorgan Chase Bank N.A.
Chicago, IL

01548016

Carmel, IN 46032

Void if over 180 days

70-2322
719

PAY

DATE	AMOUNT
01/04/21	\$*****760.00

SEVEN HUNDRED SIXTY AND 00/100 *****

DOLLARS

TO THE ORDER OF
Fall Creek Regional Waste District
PO Box 59
Pendleton IN 46064

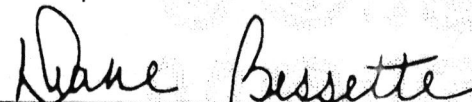
Authorized Signatory

THE FACE OF THIS CHECK HAS A BLUE AND GREEN BACKGROUND - ANY OTHER COLORS MAY BE EVIDENCE OF CHEMICAL ALTERATION OR ERASURE - SEE REVERSE SIDE FOR MORE SAFETY FEATURES. 

Rec # 011524