

**Fall Creek Regional Waste District**  
9378 S 650 W, P.O. Box 59, Pendleton, IN 46064  
765-778-7544

#7604

**Agreement for Sanitary Sewer Service**

This Agreement made and entered into this 20 day of ~~December~~ <sup>September</sup> ~~October~~, 2021, between Fall Creek Regional Waste District ("District") and Lennar Homes ("Applicant") regarding the provision of sanitary sewer service, and the assignment of capacity in and connection to, the District's facilities for the premises located at Springbrook Lot 185.

Street Address: 8582 Winton PL, Pendleton

**Now therefore**, the parties, in consideration of the mutual promises set out in this Agreement, the receipt and sufficiency of which is hereby acknowledged, agree as follows:

1. The Applicant agrees that all workmanship and materials shall conform to all District ordinances and the District's construction standards. District must accept and approve all work and materials before backfilling and final connection is made to the sewer mains. Any violation of this provision will cause all lines and appurtenances in violation to be removed and replaced at the Applicant's expense.
2. The District shall have the right to enter upon the Applicant's premises at all reasonable times to inspect, repair, or replace any equipment used in connection with the District's service or which has an impact on said service.
3. The Applicant shall be responsible for all monthly user rates, capacity charges, and tap fees. The failure to pay any rate charge or fee may result in a lien against the property and/or the termination of service to the property, the cost of which will be borne by Applicant, including, but not limited to, all attorney's fees and collection costs.
4. The District shall not be responsible for any damages as a result of any failure to supply service unless said damages are due to default, neglect or culpability on the part of the District.
5. If there is an available sanitary sewer within three hundred (300) feet of the property line, the property owner shall be required to connect to the District's sanitary sewer system.
6. The Applicant and District agree that the provision of sanitary sewer service touches and concerns the property and the terms of this Agreement bind the District and Applicant and their heirs, executors, administrators, personal representatives, successors, agents, attorneys, assigns, designees, and transferees.

The parties hereto have read and fully understand the above provisions and agree to comply with said provisions.

FALL CREEK REGIONAL WASTE DISTRICT

Signature

Rebecca Hunter

APPLICANT

Signature

[Signature]

STATE OF INDIANA )  
 ) SS:  
COUNTY OF MADISON )

SUBSCRIBED and sworn to before me this 16 day of September, 2021

My Commission Expires:

Signature

Rebecca Lynn Hunter

Printed

Rebecca Lynn Hunter

Notary Public

Resident of Hamilton County

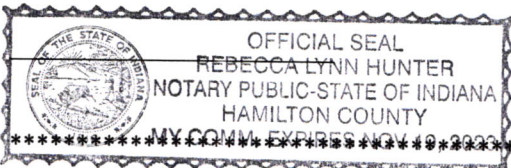

Inspector SM

Date Inspected 11-4-21

Approved [Signature]

Rejected \_\_\_\_\_

Reason for Rejection \_\_\_\_\_

Date Reinspected \_\_\_\_\_

Approved \_\_\_\_\_

Rejected \_\_\_\_\_

Notes:

Size Pipe 6 Type Pipe 35

Basement Yes \_\_\_\_\_ No \_\_\_\_\_

Sump Pump Yes \_\_\_\_\_ No \_\_\_\_\_

Downspout to Ground Yes \_\_\_\_\_ No \_\_\_\_\_

Septic Tank Pumped & Filled Yes \_\_\_\_\_ No \_\_\_\_\_

Contractor Baldwin Ex.

Special Conditions \_\_\_\_\_

Existing Home \_\_\_\_\_

New Construction [Signature]

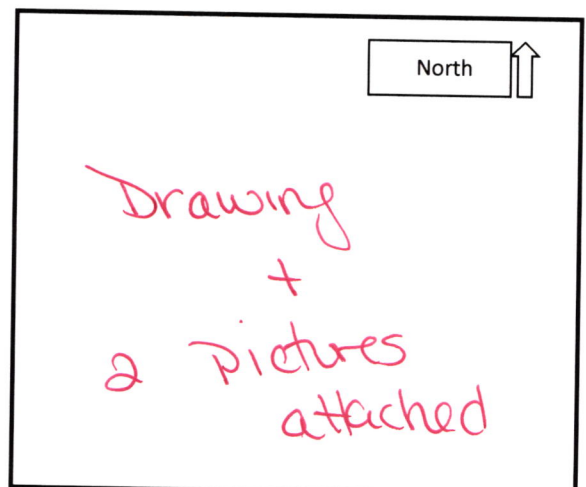





# STOEPPELWERTH

ALWAYS ON

7965 East 106th Street, Fishers, IN 46038-2505  
phone: 317.849.5935 fax: 317.849.5942

JOB ID SPRINGBK4.185

CONTROL# 99772 LEN

PARCEL#N/A

8582 WINTON PLACE  
PENDLETON, IN 46064

1" = 30'

LOT AREA: 7,800 Sq. Ft.

M.F.F.E.=864.8

M.F.P.G.=864.8

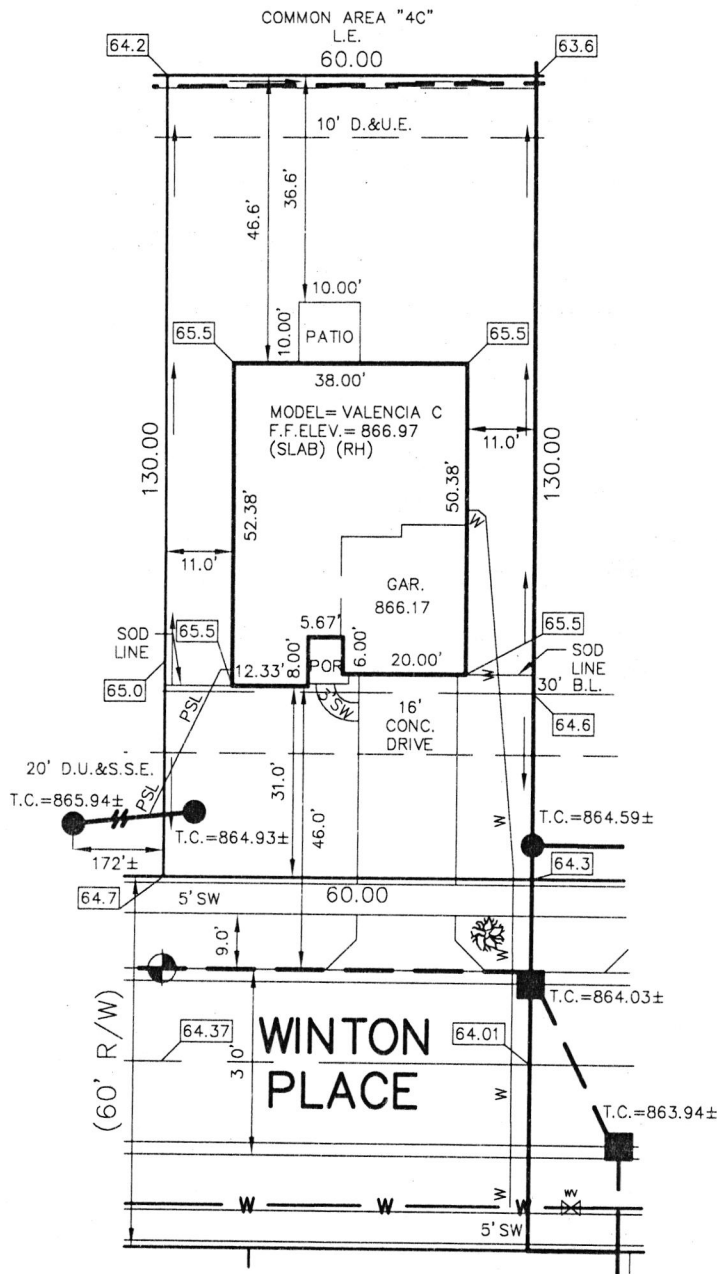

LEGEND:

XX.X

PROPOSED GRADE PER PLAN

XX.XAB

AS BUILT GRADE

S.S.D.

SUB-SURFACE DRAIN

ASL

SANITARY SEWER

PSL

6" AS BUILT SANITARY LATERAL

PSL

6" PROPOSED SANITARY LATERAL

W

STORM SEWER

W

3/4" WATER CONNECTION

W

WATER MAIN

W

SWALE

W

SANITARY MANHOLE

W

STORM MANHOLE

W

CURB INLET

W

FIRE HYDRANT

W

WATER VALVE

W

STREET TREE

W

STREET TREE

W

STREET TREE

W

STREET TREE

W

STREET TREE

W

STREET TREE

W

STREET TREE

W

STREET TREE

W

STREET TREE

W

STREET TREE

W

STREET TREE

W

STREET TREE

W

STREET TREE

W

STREET TREE

W

STREET TREE

W

STREET TREE

W

STREET TREE

W

STREET TREE

W

STREET TREE

W

STREET TREE

W

STREET TREE

W

STREET TREE

W

STREET TREE

W

STREET TREE

W

STREET TREE

W

STREET TREE

W

STREET TREE

W

STREET TREE

W

STREET TREE

W

STREET TREE

W

STREET TREE

W

STREET TREE

W

STREET TREE

W

STREET TREE

W

STREET TREE

W

STREET TREE

W

STREET TREE

W

STREET TREE

W

STREET TREE

W

STREET TREE

W

STREET TREE

W

STREET TREE

W

STREET TREE

W

STREET TREE

W

STREET TREE

W

STREET TREE

W

STREET TREE

W

STREET TREE

W

STREET TREE

W

STREET TREE

W

STREET TREE

W

STREET TREE

W

STREET TREE

W

STREET TREE

W

STREET TREE

W

STREET TREE

W

STREET TREE

W

STREET TREE

W

STREET TREE

W

STREET TREE



David J. Stoeppelwerth

NOTE: THIS DRAWING IS NOT INTENDED TO BE REPRESENTED AS A RETRACEMENT OR ORIGINAL BOUNDARY SURVEY, A ROUTE SURVEY OR A SURVEYOR LOCATION REPORT.

08/23/21 NSH



ALL UNDERGROUND SEWERS AND UTILITIES SHOWN ARE PLOTTED BY SCALE FROM DESIGN PLANS FURNISHED BY ENGINEER. THE ACTUAL FIELD LOCATION MAY VARY.

LOT 185  
SPRINGBROOK  
SECTION 4

INST. # (UNRECORDED)

ZONING: R3

5' MINIMUM SIDE YARD

30' MINIMUM FRONT YARD

15' MINIMUM REAR YARD

THIS PLOT PLAN WAS PREPARED FROM AN UNRECORDED PLAT AND IS SUBJECT TO CHANGE.

BENCHMARK	
TOP OF CURB = 864.37	
SOD:	198 ± Sq. Yd.
SEEDING:	3,828 ± Sq. Ft.
SEED IN EASEMENT:	600 ± Sq. Ft.
CONC. DRIVEWAY:	544 ± Sq. Ft.
PRIVATE WALK:	24 ± Sq. Ft.
PUBLIC WALK:	220 ± Sq. Ft.
APRON:	249 ± Sq. Ft.
ADDITIONAL SOD TO:	359 ± Sq. Yd.
REAR EASEMENT	
HANDICAP RAMPS:	0

SIGNATURE: \_\_\_\_\_ DATE: \_\_\_\_\_  
SIGNATURE REPRESENTS CONFIRMATION OF RECEIPT OF PLOT PLAN BY CUSTOMER



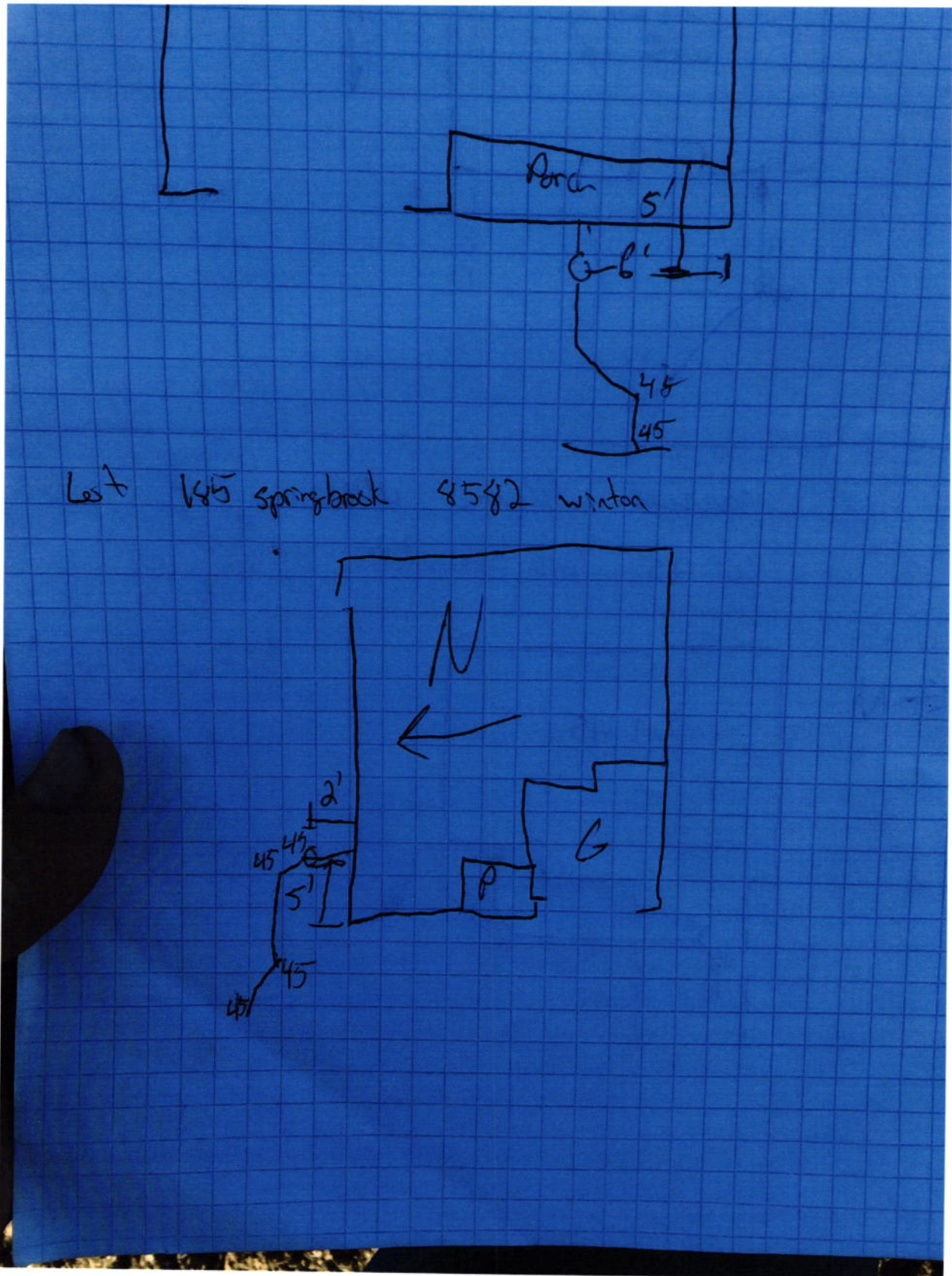









Lennar Corporation  
Lennar Homes of Indiana, Inc.  
Indianapolis Division  
11555 N Meridian St Ste 400  
Carmel, IN 46032

C616699121669912

PAGE: 1 of 1

DATE: August 23, 2021  
CHECK NUMBER: 1669912  
AMOUNT PAID: \$760.00

00006 7495 CKS SD 21235 - 0001669912 NNNNNNNNNNN 2355100004203 XIP3C6 C  
FALL CREEK REGIONAL WASTE DISTRICT  
PO BOX 59  
PENDLETON IN 46064



Vendor No: 12975753

Date	CO. #	Invoice Number	Payment Advice	Gross Amount	Discount	Net Amount
08/19/21	69365	69365710185 WS	MV-69365710185 WS	\$760.00	\$0.00	\$760.00
TOTALS				\$760.00	\$0.00	\$760.00

COPY

PLEASE DETACH BEFORE DEPOSITING CHECK

Lennar Corporation  
Lennar Homes of Indiana, Inc.  
Indianapolis Division  
11555 N Meridian St Ste 400  
Carmel, IN 46032

CHECK  
NUMBER 1669912

70-2322  
719

August 23, 2021

\*\*\* VOID AFTER 180 DAYS \*\*\*

PAY FALL CREEK REGIONAL WASTE DISTRICT  
TO THE PO BOX 59  
ORDER OF: PENDLETON, IN 46064

CHECK AMOUNT  
\$760.00

EXACTLY \*\*\*\*\*760 DOLLARS AND 00 CENTS



JPMorgan Chase Bank, N.A.  
Chicago, IL

*Dene B...*

Authorized Signature