

Doug Zumdomer

4973

FALL CREEK REGIONAL WASTE DISTRICT

9378 S 650 WEST, P.O. BOX 59, PENDLETON, IN 46064

765-778-7544

21-07710.00

AGREEMENT FOR SANITARY SEWER SERVICE

This Agreement made and entered into this 25 day of September, 2003, between FALL CREEK REGIONAL WASTE DISTRICT ("District") and C P Morgan ("Applicant") regarding the provision of sanitary sewer service, and the assignment of capacity in, and connection to, the District's facilities for the premises located at Lot 321 Summerlake

4363 S. Rising Sun Dr.

NOW THEREFORE, the parties, in consideration of the mutual promises set out in this Agreement, the receipt and sufficiency of which is hereby acknowledged,

1. The Applicant agrees that the District's construction standards. If connection is made to the sewer mains, to be removed and replaced at the Applicant's expense.

Put in
Bens box
10/2/03

and shall conform to all District ordinances and work and materials before backfilling and final inspection. The Applicant shall cause all lines and appurtenances in violation of the District's service or which has an impact on said

2. The District shall have the right to inspect, repair, or replace any equipment or service.

s premises at all reasonable times to inspect the District's service or which has an impact on said

3. The Applicant shall be responsible for all monthly user rates, capacity charges, and tap fees. The failure to pay any rate charge or fee may result in a lien against the property and/or the termination of service to the property, the cost of which will be borne by Applicant, including, but not limited to, all attorney's fees and collection costs.

4. The District shall not be responsible for any damages as a result of any failure to supply service unless said damages are due to default, neglect or culpability on the part of the District.

5. If there is an available sanitary sewer within three hundred (300) feet of the property line, the property owner shall be required to connect to the District's sanitary sewer system.

6. The Applicant and District agree that the provision of sanitary sewer service touches and concerns the property and the terms of this Agreement bind the District and Applicant and their heirs, executors, administrators, personal representatives, successors, agents, attorneys, assigns, designees, and transferees.

The parties hereto have read and fully understand the above provisions and agree to comply with said provisions.

FALL CREEK REGIONAL WASTE DISTRICT

Jan E. Carey
Signature

APPLICANT

Misty Blaylock
Signature

STATE OF INDIANA)

) SS:

COUNTY OF MADISON)

SUBSCRIBED and sworn to before me this 25th day of September, 2003.

My Commission Expires:

4-29-09

Signature

Jan E. Carey

Printed

Jan E. Carey

Notary Public

Resident of Madison County

INSPECTOR Ben DATE INSPECTED 10-2-03 APPROVED ✓ REJECTED _____

REASON FOR REJECTION _____

DATE REINSPECTED _____ APPROVED _____ REJECTED _____

NOTES:

SIZE PIPE 6 TYPE PIPE PVC

BASEMENT YES _____ NO X

SUMP PUMP YES _____ NO X

DOWNSPOUT TO GROUND YES X NO _____

SEPTIC TANK PUMPED & FILLED YES _____ NO X

CONTRACTOR Buttz

SPECIAL CONDITIONS _____

EXISTING HOME _____

NEW CONSTRUCTION X

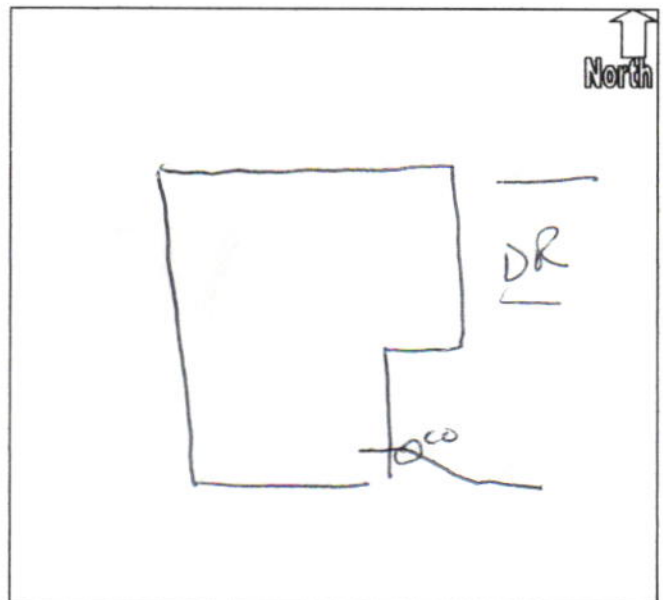

29417

C.P. MORGAN COMMUNITIES, LP
CONSTRUCTION ACCOUNT

BANK ONE, NA
INDIANAPOLIS, INDIANA 46277
20-1-740

9/18/2003

PAY TO THE ORDER OF Fall Creek Regional Waste Dist

***2,635.00

Two Thousand Six Hundred Thirty-Five and no/100*****

DOLLARS

210064102 SU 64

MEMO

⑈029417⑈

Toll L. Pugh

MP

5 permits @ 475⁰⁰
1 permit @ 260.00 bal of 215⁰⁰

080974.07-00