

Jesse Pohlenman

4709

FALL CREEK REGIONAL WASTE DISTRICT

9378 S 650 WEST, P.O. BOX 59, PENDLETON, IN 46064

765-778-7544

AGREEMENT FOR SANITARY SEWER SERVICE

21-06700.00

This Agreement made and entered into this 21st day of November, 2002, between FALL CREEK REGIONAL WASTE DISTRICT ("District") and CP Morgan ("Applicant") regarding the provision of sanitary sewer service, and the assignment of capacity in, and connection to, the District's facilities for the premises located at Lot #119 8358 Shady Trail Drive Summerlake

NOW THEREFORE, the parties, in consideration of the mutual promises set out in this Agreement, the receipt and sufficiency of which is hereby acknowledged, agree as follows:

the Applicant agrees that all workmanship and materials shall conform to all District ordinances and the District standards. District must accept and approve all work and materials before backfilling and final connection. Any violation of this provision will cause all lines and appurtenances in violation to be replaced at Applicant's expense.

Put in Bens mailbox 12-3-02

The District has the right to enter upon the Applicant's premises at all reasonable times to inspect and maintain the sewer system used in connection with the District's service or which has an impact on said service.

3. The Applicant shall be responsible for all monthly user rates, capacity charges, and tap fees. The failure to pay any such charge or fee may result in a lien against the property and/or the termination of service to the property, the cost of which will be borne by Applicant, including, but not limited to, all attorney's fees and collection costs.

4. The District shall not be responsible for any damages as a result of any failure to supply service unless said damages are due to default, neglect or culpability on the part of the District.

5. If there is an available sanitary sewer within three hundred (300) feet of the property line, the property owner shall be required to connect to the District's sanitary sewer system.

6. The Applicant and District agree that the provision of sanitary sewer service touches and concerns the property and the terms of this Agreement bind the District and Applicant and their heirs, executors, administrators, personal representatives, successors, agents, attorneys, assigns, designees, and transferees.

The parties hereto have read and fully understand the above provisions and agree to comply with said provisions.

FALL CREEK REGIONAL WASTE DISTRICT

Jan E. Carey
Signature

APPLICANT

[Signature]
Signature

STATE OF INDIANA)
) SS:
COUNTY OF MADISON)

SUBSCRIBED and sworn to before me this 21st day of November, 2002

My Commission Expires:
4-29-09

Signature Jan E. Carey
Printed Jan E. Carey
Notary Public
Resident of Madison County

INSPECTOR B DATE INSPECTED 12-3-02 APPROVED ✓ REJECTED _____

REASON FOR REJECTION _____

DATE REINSPECTED _____ APPROVED _____ REJECTED _____

NOTES:
SIZE PIPE 6 TYPE PIPE PVC

BASEMENT YES _____ NO X

SUMP PUMP YES _____ NO X

DOWNSPOUT TO GROUND YES X NO _____

SEPTIC TANK PUMPED & FILLED YES _____ NO X

CONTRACTOR Buttz

SPECIAL CONDITIONS _____

EXISTING HOME _____

NEW CONSTRUCTION X

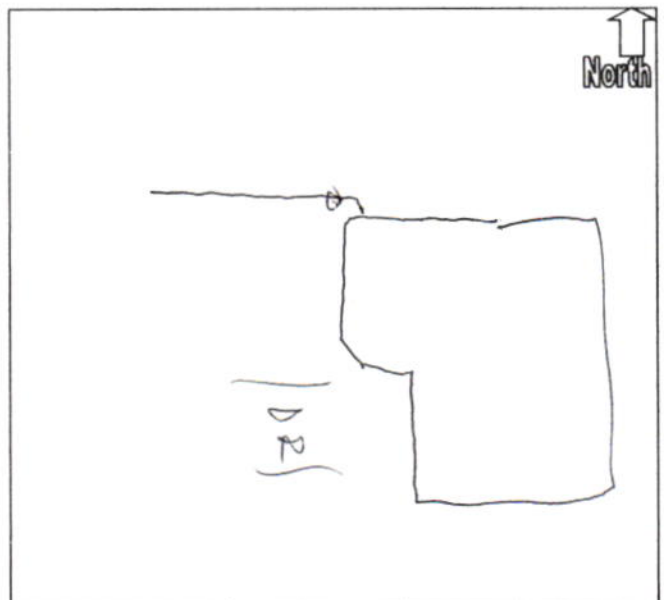

25220

C.P. MORGAN COMMUNITIES, LP
CONSTRUCTION ACCOUNT

BANK ONE, NA
INDIANAPOLIS, INDIANA 46277
20-1-740

11/20/2002

PAY TO THE ORDER OF Fall Creek Regional Waste Dist

*****475.00

Four Hundred Seventy-Five and no/100*****

DOLLARS

Fall Creek Regional Waste Dist

MEMO 210119102 SU 119

⑈025220⑈

Conya Lewis

MP