

Sharlene Sutton

FALL CREEK REGIONAL WASTE DISTRICT

9378 S 650 WEST, P.O. BOX 59, PENDLETON, IN 46064

765-778-7544

AGREEMENT FOR SANITARY SEWER SERVICE

4729
21-06970.00

This Agreement made and entered into this 27th day of December, 2002, between FALL CREEK REGIONAL WASTE DISTRICT ("District") and C.P. Morgan ("Applicant") regarding the provision of sanitary sewer service, and the assignment of capacity in, and connection to, the District's facilities for the premises located at Lot #173 Summerlake W. Quarter Moon Dr. 8249

NOW THEREFORE, the parties, in consideration of the mutual promises set out in this Agreement, the receipt and sufficiency of which is hereby acknowledged, agree as follows:

1. The Applicant agrees that all workmanship and materials shall conform to all District ordinances and the District's construction standards. District must accept and approve all work and materials before backfilling and final connection is made to the sewer mains. Any violation of this provision will cause all lines and appurtenances in violation to be removed and replaced at the Applicant's expense.

2. The District shall have the right to enter upon the property at reasonable times to inspect, repair, or replace any equipment used in connection with the service which has an impact on said service.

3. The Applicant shall be responsible for all materials and tap fees. The failure to pay any rate charge or fee may result in a lien against the property, the cost of which will be borne by Applicant, including the District's fees and collection costs.

4. The District shall not be responsible for any damages as a result of any failure to supply service unless said damages are due to default, neglect or culpability on the part of the District.

5. If there is an available sanitary sewer within three hundred (300) feet of the property line, the property owner shall be required to connect to the District's sanitary sewer system.

6. The Applicant and District agree that the provision of sanitary sewer service touches and concerns the property and the terms of this Agreement bind the District and Applicant and their heirs, executors, administrators, personal representatives, successors, agents, attorneys, assigns, designees, and transferees.

The parties hereto have read and fully understand the above provisions and agree to comply with said provisions.

FALL CREEK REGIONAL WASTE DISTRICT
Jan Carey
Signature

APPLICANT
Deborah Sheer
Signature

STATE OF INDIANA)
) SS:
COUNTY OF MADISON)

SUBSCRIBED and sworn to before me this 27th day of December, 2002.

My Commission Expires:
4-29-02

Signature Jan E. Carey
Printed Jan E. Carey
Notary Public
Resident of Madison County

INSPECTOR BEN DATE INSPECTED 1-15-03 APPROVED ✓ REJECTED _____

REASON FOR REJECTION _____

DATE REINSPECTED _____ APPROVED _____ REJECTED _____

NOTES:
SIZE PIPE 6 TYPE PIPE PVC

BASEMENT YES NO X

SUMP PUMP YES NO X

DOWNSPOUT TO GROUND YES NO X

SEPTIC TANK PUMPED & FILLED YES NO X

CONTRACTOR Buttz

SPECIAL CONDITIONS _____

EXISTING HOME _____

NEW CONSTRUCTION ✓

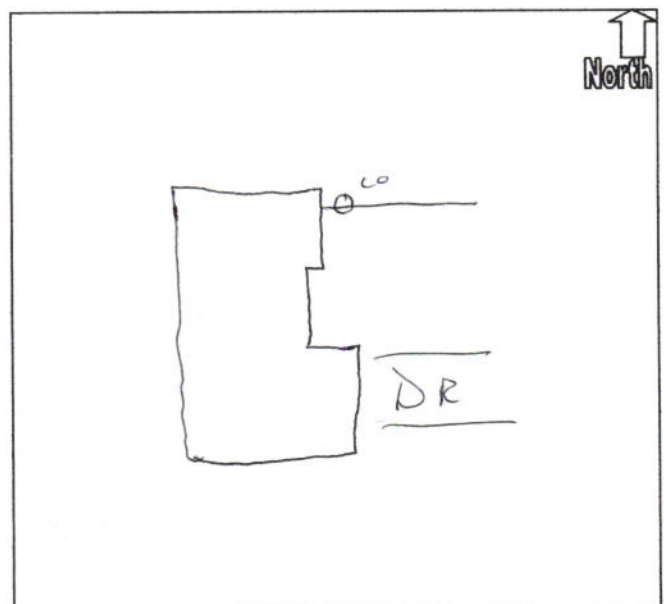

25643

C.P. MORGAN COMMUNITIES, LP
CONSTRUCTION ACCOUNT

BANK ONE, NA
INDIANAPOLIS, INDIANA 46277
20-1-740

12/27/2002

PAY TO THE ORDER OF Fall Creek Regional Waste Dist

*****475.00

Four Hundred Seventy-Five and no/100*****

DOLLARS

Fall Creek Regional Waste Dist

210173102 SU 173

MEMO



MP

⑈025643⑈ ⑆074000010⑆