

9378 S 650 WEST, P.O. BOX 59, PENDLETON, IN 46064

765-778-7544

AGREEMENT FOR SANITARY SEWER SERVICE

This Agreement made and entered into this 17th day of March, 2005, between FALL CREEK REGIONAL WASTE DISTRICT ("District") and C.P. Morgan ("Applicant") regarding the provision of sanitary sewer service, and the assignment of capacity in, and connection to, the District's facilities for the premises located at Summerlake lot 1096.

NOW THEREFORE, the parties, in consideration of the mutual promises set out in this Agreement, the receipt and sufficiency of which is hereby acknowledged, agree as follows:

1. The Applicant agrees that all workmanship and materials shall conform to all District ordinances and the District's construction standards. District must accept and approve all work and materials before backfilling and final connection is made to the sewer mains. Any violation of this provision will cause all lines and appurtenances in violation to be removed and replaced at the Applicant's expense.
2. The District shall have the right to enter upon the Applicant's premises at all reasonable times to inspect, repair, or replace any equipment used in connection with the District's service or which has an impact on said service.
3. The Applicant shall be responsible for all monthly user rates, capacity charges, and tap fees. The failure to pay any rate charge or fee may result in a lien against the property and/or the termination of service to the property, the cost of which will be borne by Applicant, including, but not limited to, all attorney's fees and collection costs.
4. The District shall not be responsible for any damages as a result of any failure to supply service unless said damages are due to default, neglect or culpability on the part of the District.
5. If there is an available sanitary sewer within three hundred (300) feet of the property line, the property owner shall be required to connect to the District's sanitary sewer system.
6. The Applicant and District agree that the provision of sanitary sewer service touches and concerns the property and the terms of this Agreement bind the District and Applicant and their heirs, executors, administrators, personal representatives, successors, agents, attorneys, assigns, designees, and transferees.

The parties hereto have read and fully understand the above provisions and agree to comply with said provisions.

FALL CREEK REGIONAL WASTE DISTRICT
Signature

APPLICANT Deborah Green
Signature

[illegible]

SUBSCRIBED and sworn to before me this 17 day of March, 2002

My Commission Expires:

My Commission Expires: 2-20-2008

Signature

Printed

Notary Public
Resident of Madison County

INSPECTOR 51 DATE INSPECTED 4-18-05 APPROVED ✓ REJECTED

REASON FOR REJECTION

DATE REINSPECTED APPROVED REJECTED

NOTES:
SIZE PIPE 6" TYPE PIPE SPR35

BASEMENT YES NO ☒

SUMP PUMP YES NO ☒

DOWNSPOUT TO GROUND YES NO

SEPTIC TANK PUMPED & FILLED YES NO

CONTRACTOR Rut 2

SPECIAL CONDITIONS

EXISTING HOME

NEW CONSTRUCTION X

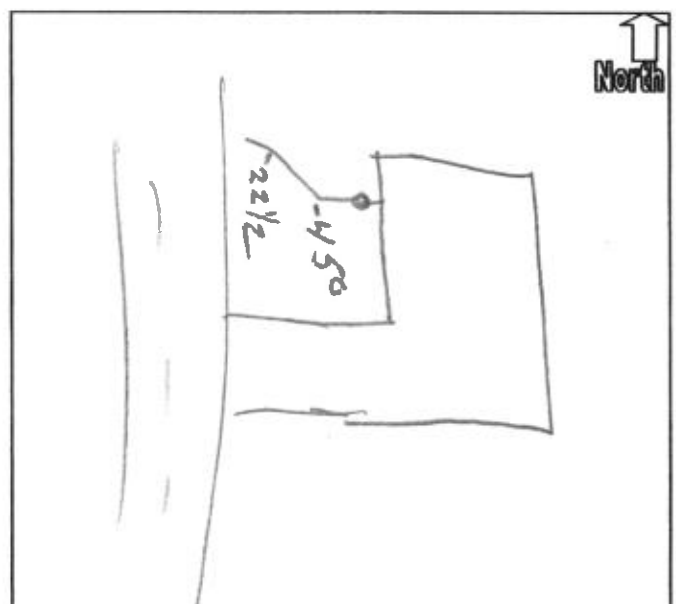

36614

C.P. MORGAN COMMUNITIES, LP
CONSTRUCTION ACCOUNT

BANK ONE, NA
INDIANAPOLIS, INDIANA 46277
20-1-740

3/17/2005

PAY TO THE ORDER OF Fall Creek Regional Waste Dist

**15,810.00

Fifteen Thousand Eight Hundred Ten and no/100*****

DOLLARS

Fall Creek Regional Waste Dist

MEMO



⑈036614⑈ ⑆074000010⑆ 705001387194⑈

Details on back
Security Features Included