

Fall Creek Regional Waste District

#6988

9378 S 650 W, P.O. Box 59, Pendleton, IN 46064

765-778-7544

Agreement for Sanitary Sewer Service

This Agreement made and entered into this 17 day of Sept., 2019, between Fall Creek Regional Waste District ("District") and Paul Shannon ("Applicant") regarding the provision of sanitary sewer service, and the assignment of capacity in and connection to, the District's facilities for the premises located at lot #244 PH.

Street Address: 7782 Rose Lane Ingalls Dr 46048

Now therefore, the parties, in consideration of the mutual promises set out in this Agreement, the receipt and sufficiency of which is hereby acknowledged, agree as follows:

1. The Applicant agrees that all workmanship and materials shall conform to all District ordinances and the District's construction standards. District must accept and approve all work and materials before backfilling and final connection is made to the sewer mains. Any violation of this provision will cause all lines and appurtenances in violation to be removed and replaced at the Applicant's expense.
2. The District shall have the right to enter upon the Applicant's premises at all reasonable times to inspect, repair, or replace any equipment used in connection with the District's service or which has an impact on said service.
3. The Applicant shall be responsible for all monthly user rates, capacity charges, and tap fees. The failure to pay any rate charge or fee may result in a lien against the property and/or the termination of service to the property, the cost of which will be borne by Applicant, including, but not limited to, all attorney's fees and collection costs.
4. The District shall not be responsible for any damages as a result of any failure to supply service unless said damages are due to default, neglect or culpability on the part of the District.
5. If there is an available sanitary sewer within three hundred (300) feet of the property line, the property owner shall be required to connect to the District's sanitary sewer system.
6. The Applicant and District agree that the provision of sanitary sewer service touches and concerns the property and the terms of this Agreement bind the District and Applicant and their heirs, executors, administrators, personal representatives, successors, agents, attorneys, assigns, designees, and transferees.

The parties hereto have read and fully understand the above provisions and agree to comply with said provisions.

FALL CREEK REGIONAL WASTE DISTRICT

Signature

APPLICANT

Signature

STATE OF INDIANA)

) SS:

COUNTY OF MADISON)

SUBSCRIBED and sworn to before me this 17 day of Sept, 2019



Signature

Printed

Notary Public

Resident of Madison County

Inspector Kyle Date Inspected 9/26/19 Approved ✓ Rejected _____

Reason for Rejection _____

Date Reinspected _____ Approved _____ Rejected _____

Notes:

Size Pipe 6" Type Pipe SDR 35Basement Yes NoSump Pump Yes NoDownspout to Ground Yes NoSeptic Tank Pumped & Filled Yes NoContractor DR Watson

Special Conditions _____

Existing Home _____

New Construction ✓

North

Drawing
+
3 pictures
attached

CLIENT: PAUL SHOOPMAN HOMEBUILDING GROUP
PROPERTY ADDRESS: 7782 ROSE LANE, INGALLS, INDIANA

TYPE OF CONSTRUCTION: SLAB
LOT AREA: 5,000 S.F.

LEGAL DESCRIPTION

Lot number 266 in Prairie Hollow Section 3 as per plat thereof recorded as instrument 2006-008060 in the Office of the Recorder of Madison County, Indiana.

PAD ELEVATION: 857.40
FINISHED FLOOR ELEVATIONS
FINISH FLOOR GRADE: 859.00
GARAGE: 858.75
MINIMUM EXTERIOR GRADE: 858.25

ALL LOTS IN THIS SUBDIVISION HAVE ACCESS TO PUBLIC WATER AND SANITARY SEWERS.

This Plot Plan is for the purpose of obtaining permits to construct the building. **DO NOT** use for locating property boundaries or fence construction.

BUILDER/CONTRACTOR TO VERIFY DIMENSIONS & LOCATION OF PROPOSED RESIDENCE PRIOR TO CONSTRUCTION

LEGEND

- PROPOSED SPOT ELEVATION
- TEMPORARY BENCHMARK
- SILT FENCE
- CURB INLET PROTECTION
- DROP INLET PROTECTION
- TEMPORARY CONSTRUCTION ENTRANCE
- SOD
- SOD LINE
- HYDRO SEEDING
- PROPOSED WATER SERVICE
- PROPOSED SANITARY SEWER LATERAL
- SUMP PUMP DISCHARGE
- PROPOSED 3' HOUSE WALK
- PROPOSED 4' WALK
- PROPOSED 5' WALK
- PROPOSED 6' WALK
- FIRE HYDRANT
- EXISTING WATER MAIN
- EXISTING WATER METER
- EXISTING SANITARY SEWER
- EXISTING STORM SEWER
- PROPOSED TREE/TREES

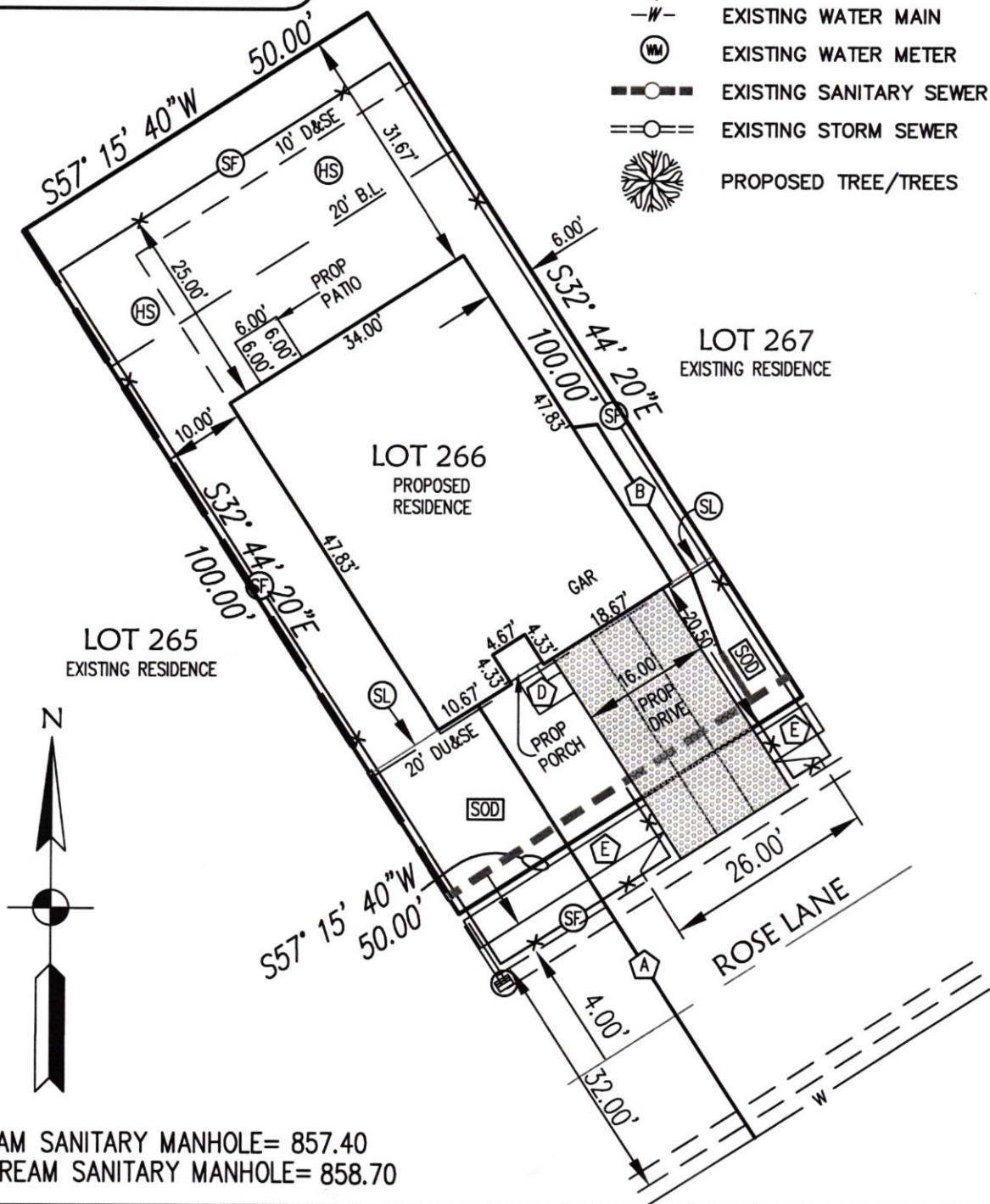

T.C. OF UPSTREAM SANITARY MANHOLE= 857.40
T.C. OF DOWNSTREAM SANITARY MANHOLE= 858.70

PROJECT LOT 266 PRAIRIE HOLLOW 3 SUBDIVISION		SCALE: 1"=20'	K O EENGINEERING & SURVEYING, INC. 70 EAST MAIN STREET GREENWOOD, IN 46143 PH: (317) 881-1337 	DATE: 8/26/19
TITLE PLOT PLAN		DRAWN BAK		SHEET 1 OF 1
		CHECKED		

7782 Rose Ln.









PAUL SHOOPMAN HOME BUILDING GROUP, INC.

11731 COLD CREEK COURT
ZIONSVILLE, IN 46077
PH. 317-733-9810



219-756-2265 or 1-888-Centier
www.centier.com
71-287/719

101516

PAY: Fall Creek Regional Waste District



DATE

AMOUNT

PAY TO THE ORDER OF **Three Thousand Three Hundred Seventy DOLLARS AND Zero CENTS**

09/05/2019

\$3,370.00

9378 S. 650 West
P. O. Box 59
Pendleton

IN 46064-0059

AUTHORIZED SIGNATURE

Security features. Details on back.

Rec #011022