

Fall Creek Regional Waste District
9378 S 650 W, P.O. Box 59, Pendleton, IN 46064
765-778-7544

#6499

Agreement for Sanitary Sewer Service

This Agreement made and entered into this 29 day of August, 2014, between Fall Creek Regional Waste District ("District") and Taco Bell ("Applicant") regarding the provision of sanitary sewer service, and the assignment of capacity in and connection to, the District's facilities for the premises located at State Road 67 7159?

Now therefore, the parties, in consideration of the mutual promises set out in this Agreement, the receipt and sufficiency of which is hereby acknowledged, agree as follows:

1. The Applicant agrees that all workmanship and materials shall conform to all District ordinances and the District's construction standards. District must accept and approve all work and materials before backfilling and final connection is made to the sewer mains. Any violation of this provision will cause all lines and appurtenances in violation to be removed and replaced at the Applicant's expense.
2. The District shall have the right to enter upon the Applicant's premises at all reasonable times to inspect, repair, or replace any equipment used in connection with the District's service or which has an impact on said service.
3. The Applicant shall be responsible for all monthly user rates, capacity charges, and tap fees. The failure to pay any rate charge or fee may result in a lien against the property and/or the termination of service to the property, the cost of which will be borne by Applicant, including, but not limited to, all attorney's fees and collection costs.
4. The District shall not be responsible for any damages as a result of any failure to supply service unless said damages are due to default, neglect or culpability on the part of the District.
5. If there is an available sanitary sewer within three hundred (300) feet of the property line, the property owner shall be required to connect to the District's sanitary sewer system.
6. The Applicant and District agree that the provision of sanitary sewer service touches and concerns the property and the terms of this Agreement bind the District and Applicant and their heirs, executors, administrators, personal representatives, successors, agents, attorneys, assigns, designees, and transferees.

The parties hereto have read and fully understand the above provisions and agree to comply with said provisions.

FALL CREEK REGIONAL WASTE DISTRICT
Rebecca Lynn Hunter
Signature

APPLICANT

Signature

STATE OF INDIANA)
) SS:
COUNTY OF MADISON)

SUBSCRIBED and sworn to before me this 29 day of August, 2014

My Commission Expires:



Commission Expires November 20, 2015
A Resident of
Hamilton County, Indiana
Rebecca Lynn Hunter, Notary Public

Signature

Printed

Notary Public

Resident of Hamilton County

Inspector Jeff Date Inspected 10-23-14 Approved ☒ Rejected ☐
Reason for Rejection _____

Date Reinspected _____ Approved _____ Rejected _____

Notes:

Size Pipe 6" Type Pipe SOR35

Basement Yes ☐ No ☒

Sump Pump Yes ☐ No ☒

Downspout to Ground Yes ☐ No ☐

Septic Tank Pumped & Filled Yes ☐ No ☐

Contractor Brino

Special Conditions _____

Existing Home ☐

New Construction ☒

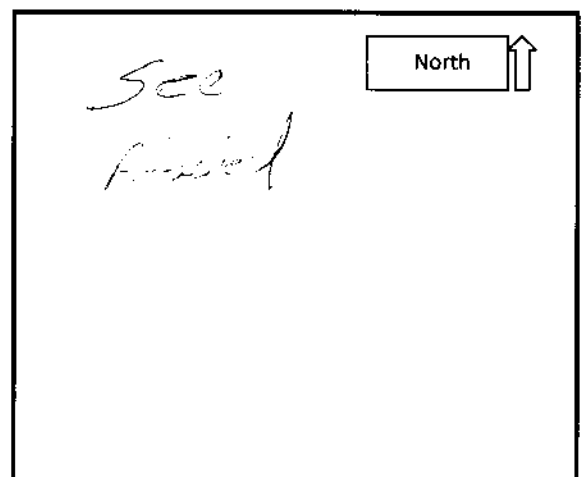

Bell American Group NEW
(417) 883-8500 x2012
PO BOX 638
NIXA MO 65714

Wells Fargo Bank, N.A.
SAN FRANCISCO MN

0001024655
11-24/1210

DATE
8/22/2014

AMOUNT
\$ 11,200.00

PAY Eleven thousand two hundred and xx / 100 Dollars

TO THE FALL CREEK REGIONAL WASTE DISTRICT
ORDER BOB LACH
OF 10831 TIMBER LANE
CARMEL, IN 46032
USA

VOID IF NOT CASHED WITHIN 90 DAYS

Charles W. Brown

COPY

THE FACE OF THIS DOCUMENT HAS A COLORED BACKGROUND ON WHITE PAPER. THERMOCHROMATIC INK ON BACK.

01024655 11-24/1210 0001024655







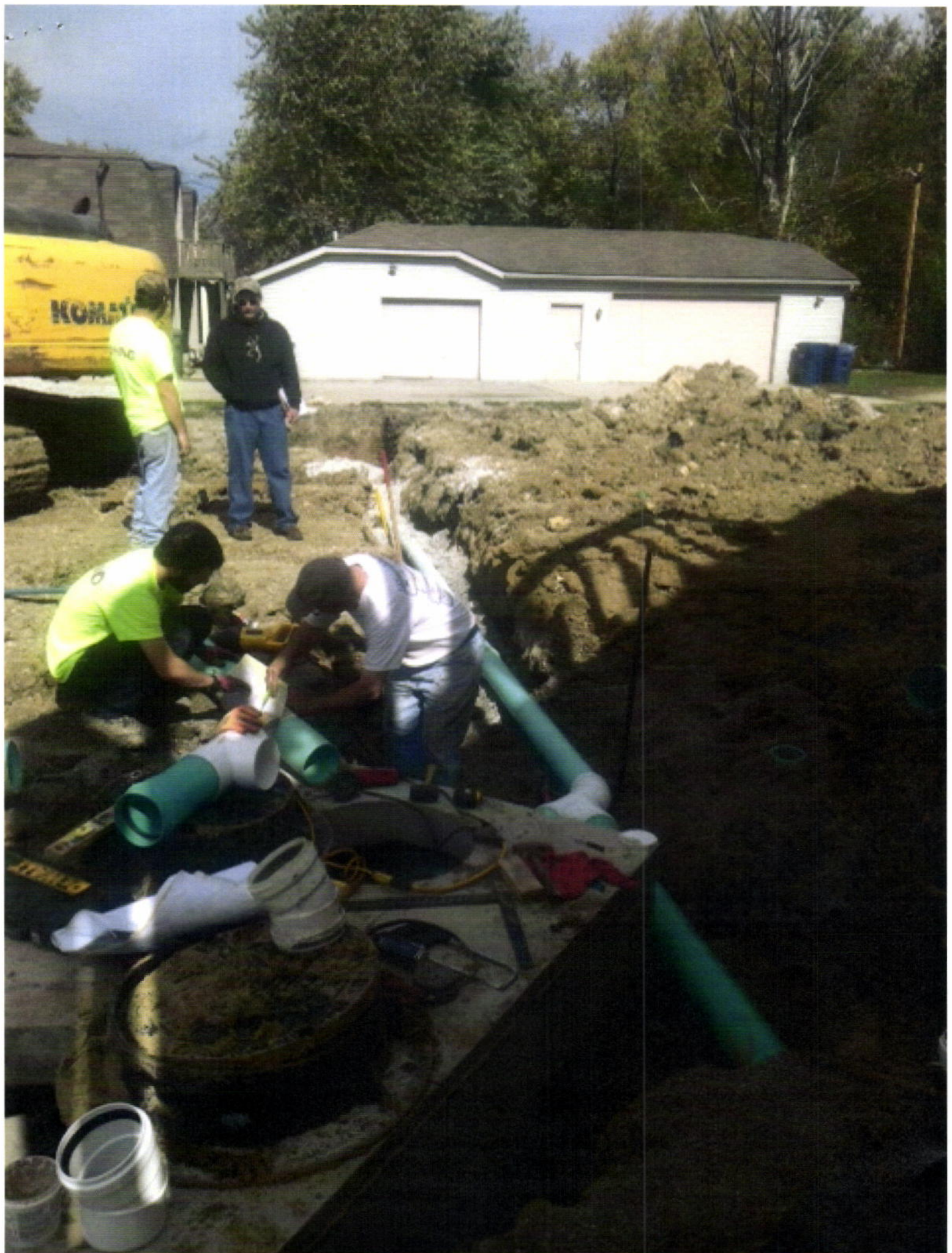



FALL CREEK REGIONAL WASTE DISTRICT

Box 44, Pendleton, Indiana 46064

10-24242.01

3-1024242.01

Nº 001040

APPLICATION FOR SEWER PERMIT

Permit No. _____ Date 6-3-85

Permit Void 90 days from Date of Issuance

Owner Name Napa Auto Parts

Property Address 7159 S SR 67

Lot # _____ P.O. Box Hwy 67

Town Pendleton, IN Zip Code 46064

Phone _____ Water Meter _____

\$ 150.00 Tap on Fee Paid

\$ 25.00 Inspection fee paid

Application is hereby made for connection to the Fall Creek Regional Waste District Sewer System for the above listed property - Permit Type: Residential _____, Commercial ☒, Industrial _____, or Governmental/Institutional _____. User Information _____.

All workmanship and materials shall conform to the standards of the District Ordinance as described in Ordinance 84-2 and 84-3 as amended. Acceptance and approval must be made by the District inspector or his duly authorized representative before backfilling and final connection is made to the main sewer lines. Any violation of applicable regulations will cause all lines and appurtenances in violation to be removed and replaced at the owners expense.

The Fall Creek Regional Waste District is responsible for the inspection, approval of materials, and installation techniques only. All costs for materials and installation and any liabilities resulting from same is the sole responsibility of the property owner.

I have read and fully understand the above provisions and agree to comply by said provisions.

John F. Carey
APPLICANT(S) SIGNATURE

INSPECTOR [Signature]

Date inspected 6-3-85 Approved [Signature] Rejected _____

Reason for rejection _____

Date reinspected _____ Approved _____ Rejected _____

Notes:

Size Pipe 6 "

Type Pipe PVC

Basement Yes _____ No ☒

Sump Pump Yes _____ No ☒

Downspout to Ground Yes ☒ No _____

Septic Tank Pumped & filled Yes ☒ No _____

Contractor EARL DAVIS

Special Conditions LARGE STORM

IN B.F. CAUTION ISSUED

TO COVER LATRUAL

