

FALL CREEK REGIONAL WASTE DISTRICT

No 6226

9378 S 650 WEST, P.O. BOX 59, PENDLETON, IN 46064

765-778-7544

AGREEMENT FOR SANITARY SEWER SERVICE

22-50520.00

This Agreement made and entered into this 16 day of May, 2007 between FALL CREEK REGIONAL WASTE DISTRICT ("District") and Alan & Darlene Heath ("Applicant") regarding the provision of sanitary sewer service, and the assignment of capacity in, and connection to, the District's facilities for the premises located at 7136 S 25E

NOW THEREFORE, the parties, in consideration of the mutual promises set out in this Agreement, the receipt and sufficiency of which is hereby acknowledged, agree as follows:

1. The Applicant agrees that all workmanship and materials shall conform to all District ordinances and the District's construction standards. District must accept and approve all work and materials before backfilling and final connection is made to the sewer mains. Any violation of this provision will cause all lines and appurtenances in violation to be removed and replaced at the Applicant's expense.
2. The District shall have the right to enter upon the Applicant's premises at all reasonable times to inspect, repair, or replace any equipment used in connection with the District's service or which has an impact on said service.
3. The Applicant shall be responsible for all monthly user rates, capacity charges, and tap fees. The failure to pay any rate charge or fee may result in a lien against the property and/or the termination of service to the property, the cost of which will be borne by Applicant, including, but not limited to, all attorney's fees and collection costs.
4. The District shall not be responsible for any damages as a result of any failure to supply service unless said damages are due to default, neglect or culpability on the part of the District.
5. If there is an available sanitary sewer within three hundred (300) feet of the property line, the property owner shall be required to connect to the District's sanitary sewer system.
6. The Applicant and District agree that the provision of sanitary sewer service touches and concerns the property and the terms of this Agreement bind the District and Applicant and their heirs, executors, administrators, personal representatives, successors, agents, attorneys, assigns, designees, and transferees.

The parties hereto have read and fully understand the above provisions and agree to comply with said provisions.

FALL CREEK REGIONAL WASTE DISTRICT
Rebecca Hunter
Signature

APPLICANT Alan Heath
Signature

STATE OF INDIANA)
) SS:
COUNTY OF MADISON)

SUBSCRIBED and sworn to before me this 16th day of MAY, 2007.

My Commission Expires:

Signature Rebecca F. 1176 Clintick



Commission Expires May 19, 2008 Printed

A Resident of
Madison County, Indiana

Notary Public
Resident of Madison County

***** Rebecca A. McClintick, Notary Public *****

INSPECTOR JT DATE INSPECTED 5/25/06 APPROVED ☒ REJECTED ☐

REASON FOR REJECTION _____

DATE REINSPECTED _____ APPROVED _____ REJECTED _____

NOTES:

SIZE PIPE 4"/1 1/2" TYPE PIPE 35/1601SI

BASEMENT YES ☐ NO ☒

SUMP PUMP YES ☐ NO ☒

DOWNSPOUT TO GROUND YES ☒ NO ☐

SEPTIC TANK PUMPED & FILLED YES ☒ NO ☐

CONTRACTOR Gerrys

SPECIAL CONDITIONS _____

EXISTING HOME ☒

NEW CONSTRUCTION ☐

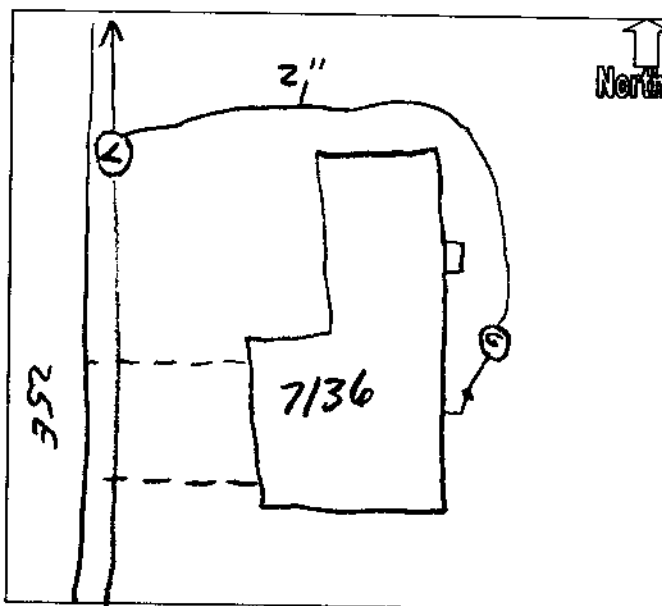

BUT AS FOR
ME AND MY
HOUSE
WE WILL
SERVE THE
LORD
JOSHUA 24:15

ALAN R. HEATH 1-68
DARLENE HEATH
7136 S 25 E PH 765-778-3890
PENDLETON IN 46064

71-653-749

5317

May 16th 2007

COUNTRY CHURCHES

Pay to the order of Full Creek Regional Wash \$ 1853⁰⁰
One Thousand Eight Hundred Fifty Three and No/100 Dollars

MADISON COMMUNITY BANK

King Shaden + 2000 Ave

Darlene Heath

⑆074909539⑆

5317