

Fall Creek Regional Waste District
9378 S 650 W, P.O. Box 59, Pendleton, IN 46064
765-778-7544

#7224

Agreement for Sanitary Sewer Service

This Agreement made and entered into this 17 day of August, 2020 between Fall Creek Regional Waste District ("District") and D.R. Horton ("Applicant") regarding the provision of sanitary sewer service, and the assignment of capacity in and connection to, the District's facilities for the premises located at Carrick Glen Lot 6.

Street Address: 6846 Ballycastle CT

Now therefore, the parties, in consideration of the mutual promises set out in this Agreement, the receipt and sufficiency of which is hereby acknowledged, agree as follows:

1. The Applicant agrees that all workmanship and materials shall conform to all District ordinances and the District's construction standards. District must accept and approve all work and materials before backfilling and final connection is made to the sewer mains. Any violation of this provision will cause all lines and appurtenances in violation to be removed and replaced at the Applicant's expense.
2. The District shall have the right to enter upon the Applicant's premises at all reasonable times to inspect, repair, or replace any equipment used in connection with the District's service or which has an impact on said service.
3. The Applicant shall be responsible for all monthly user rates, capacity charges, and tap fees. The failure to pay any rate charge or fee may result in a lien against the property and/or the termination of service to the property, the cost of which will be borne by Applicant, including, but not limited to, all attorney's fees and collection costs.
4. The District shall not be responsible for any damages as a result of any failure to supply service unless said damages are due to default, neglect or culpability on the part of the District.
5. If there is an available sanitary sewer within three hundred (300) feet of the property line, the property owner shall be required to connect to the District's sanitary sewer system.
6. The Applicant and District agree that the provision of sanitary sewer service touches and concerns the property and the terms of this Agreement bind the District and Applicant and their heirs, executors, administrators, personal representatives, successors, agents, attorneys, assigns, designees, and transferees.

The parties hereto have read and fully understand the above provisions and agree to comply with said provisions.

FALL CREEK REGIONAL WASTE DISTRICT

Rebecca Hunter
Signature

APPLICANT

[Signature]
Signature

STATE OF INDIANA)
) SS:
COUNTY OF MADISON)

SUBSCRIBED and sworn to before me this 17 day of August, 2020

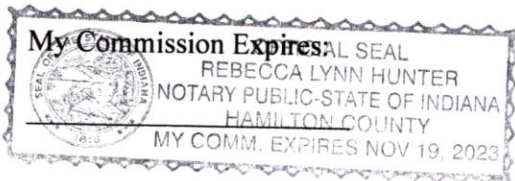

Signature Rebecca Lynn Hunter

Printed Rebecca Lynn Hunter
Notary Public
Resident of Hamilton County

Inspector Don Date Inspected 10-30-20 Approved ☒ Rejected ☐

Reason for Rejection _____
Date Reinspected _____ Approved ☐ Rejected ☐

Notes:

Size Pipe 6" Type Pipe PVC 35
Basement Yes No ☒
Sump Pump Yes No ☒
Downspout to Ground Yes No ☒
Septic Tank Pumped & Filled Yes No NA
Contractor Wills ET.
Special Conditions _____
Existing Home _____
New Construction ☒

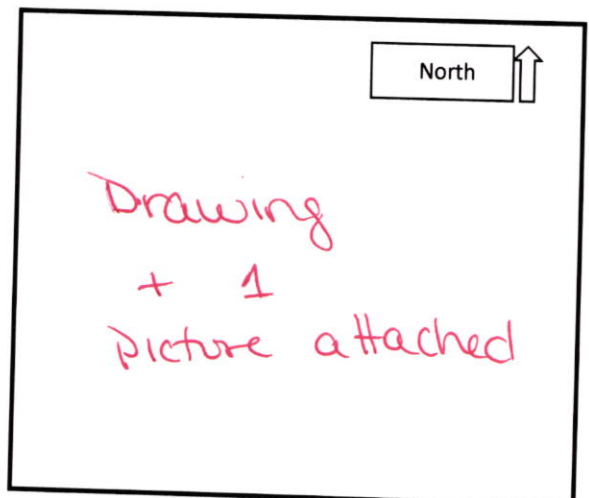



STOEPPELWERTH

ALWAYS ON

7965 East 106th Street, Fishers, IN 46038-2505
phone: 317.849.5935 fax: 317.849.5942

JOB ID CARG1A.6

CONTROL# 93145 WEST

686 BALLYCASTLE COURT
PENDLETON, IN 46064

1" = 30'
LOT AREA: 8,024 Sq. Ft.

LOT COVERAGE=28.8%
M.F.F.=872.4

COMMON AREA #1
VAR. D.U.&S.S.E.&L.M.A.E.

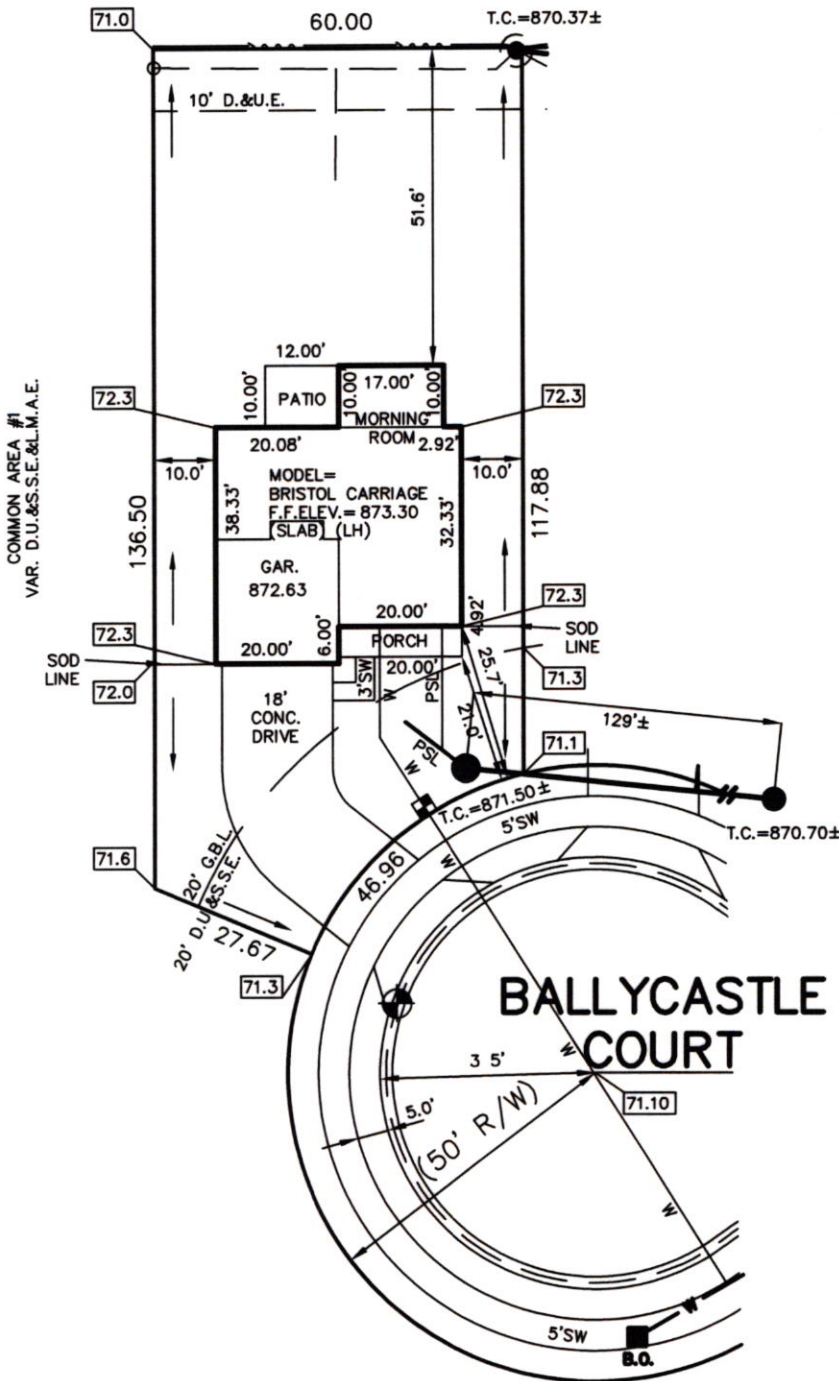

LEGEND:

- | | |
|-------------|---|
| XX.X | PROPOSED GRADE PER PLAN |
| XX.XAB | AS BUILT GRADE |
| S.S.D. | SUB-SURFACE DRAIN |
| AS | SANITARY SEWER |
| PSL | 6" AS BUILT SANITARY LATERAL |
| | 6" PROPOSED SANITARY LATERAL |
| W | STORM SEWER |
| | 3/4" WATER CONNECTION |
| W | WATER MAIN |
| ... | SWALE |
| ● | SANITARY MANHOLE |
| ○ | STORM MANHOLE |
| ■ | CURB INLET |
| ⛑ | FIRE HYDRANT |
| ⛑ | WATER METER |
| B.O. | BLOW OFF |
| D.U.&S.S.E. | DRAINAGE, UTILITY & SANITARY SEWER EASEMENT |
| L.M.A.E. | LANDSCAPE, MAINTENANCE ACCESS EASEMENT |
| D.&U.E. | DRAINAGE & UTILITY EASEMENT |
| G.B.L. | GARAGE BUILDING LINE |
| VAR. | VARIABLE |
| M.F.F. | MINIMUM FINISHED FLOOR |

CONTRACTOR SHALL CUT 8' OFF OF LATERAL AND BEGIN FROM THAT POINT AND CONNECT TO HOUSE FOLLOWING PLOT PLAN.

LOT 6
CARRICK GLEN
SECTION 1A
INST. # (UNRECORDED)
ZONING: SINGLE FAMILY
5' MINIMUM SIDE YARD
15' MINIMUM REAR YARD
50% MAXIMUM LOT COVERAGE
THIS PLOT PLAN WAS PREPARED FROM AN UNRECORDED PLAT AND IS SUBJECT TO CHANGE.

BENCHMARK
TOP OF CURB = 871.10

ALL UNDERGROUND SEWERS AND UTILITIES SHOWN ARE PLOTTED BY SCALE FROM DESIGN PLANS FURNISHED BY ENGINEER THE ACTUAL FIELD LOCATION MAY VARY.

| | |
|-----------------|-----------------|
| SOD: | 1,545 ± Sq. Ft. |
| SEEDING: | 4,115 ± Sq. Ft. |
| CONC. DRIVEWAY: | 1,009 ± Sq. Ft. |
| PRIVATE WALK: | 33 ± Sq. Ft. |
| PUBLIC WALK: | 100 ± Sq. Ft. |



David J. Stoeppelwerth

NOTE: THIS DRAWING IS NOT INTENDED TO BE REPRESENTED AS A RETRACEMENT OR ORIGINAL BOUNDARY SURVEY, A ROUTE SURVEY OR A SURVEYOR LOCATION REPORT.

06/06/20 JDS



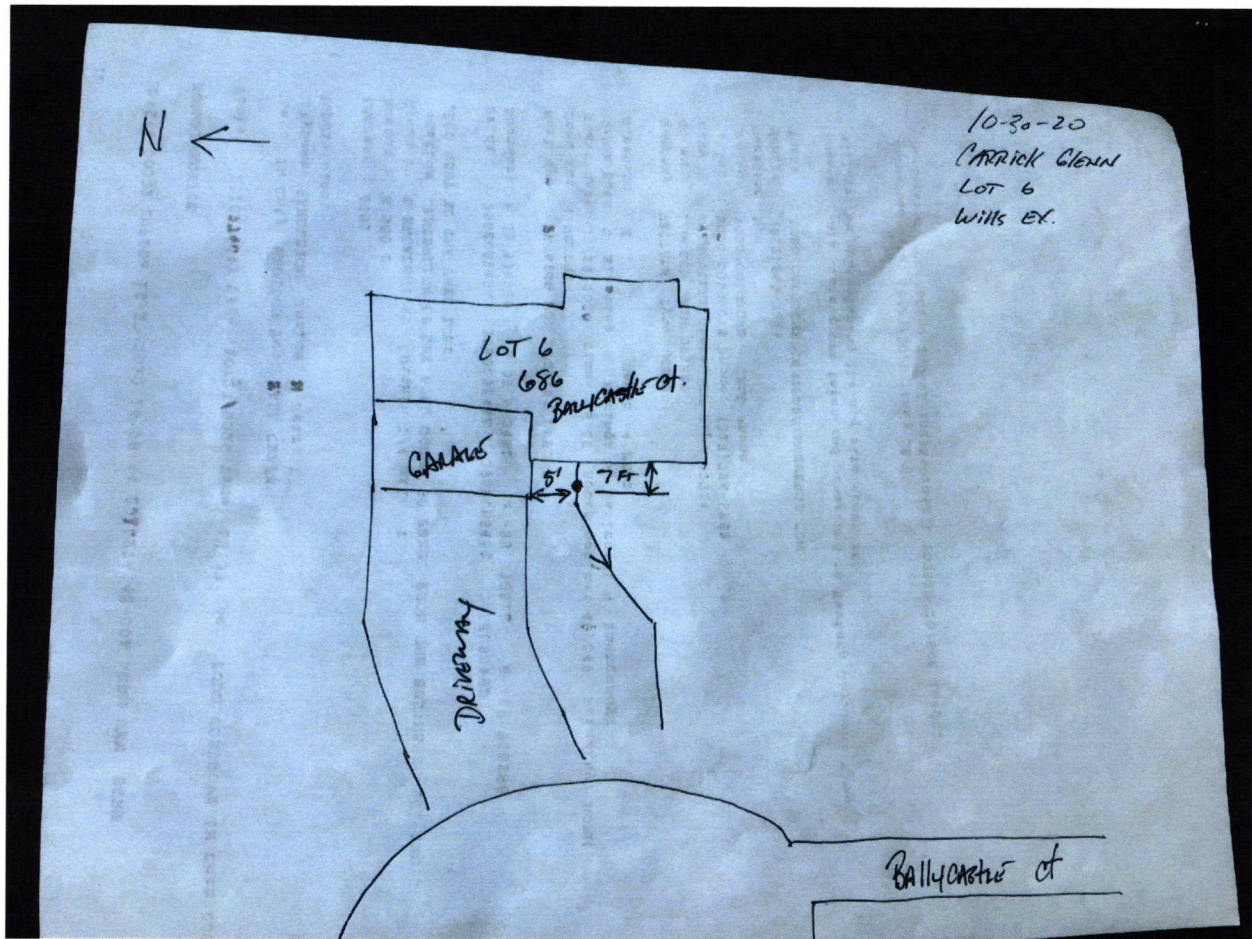

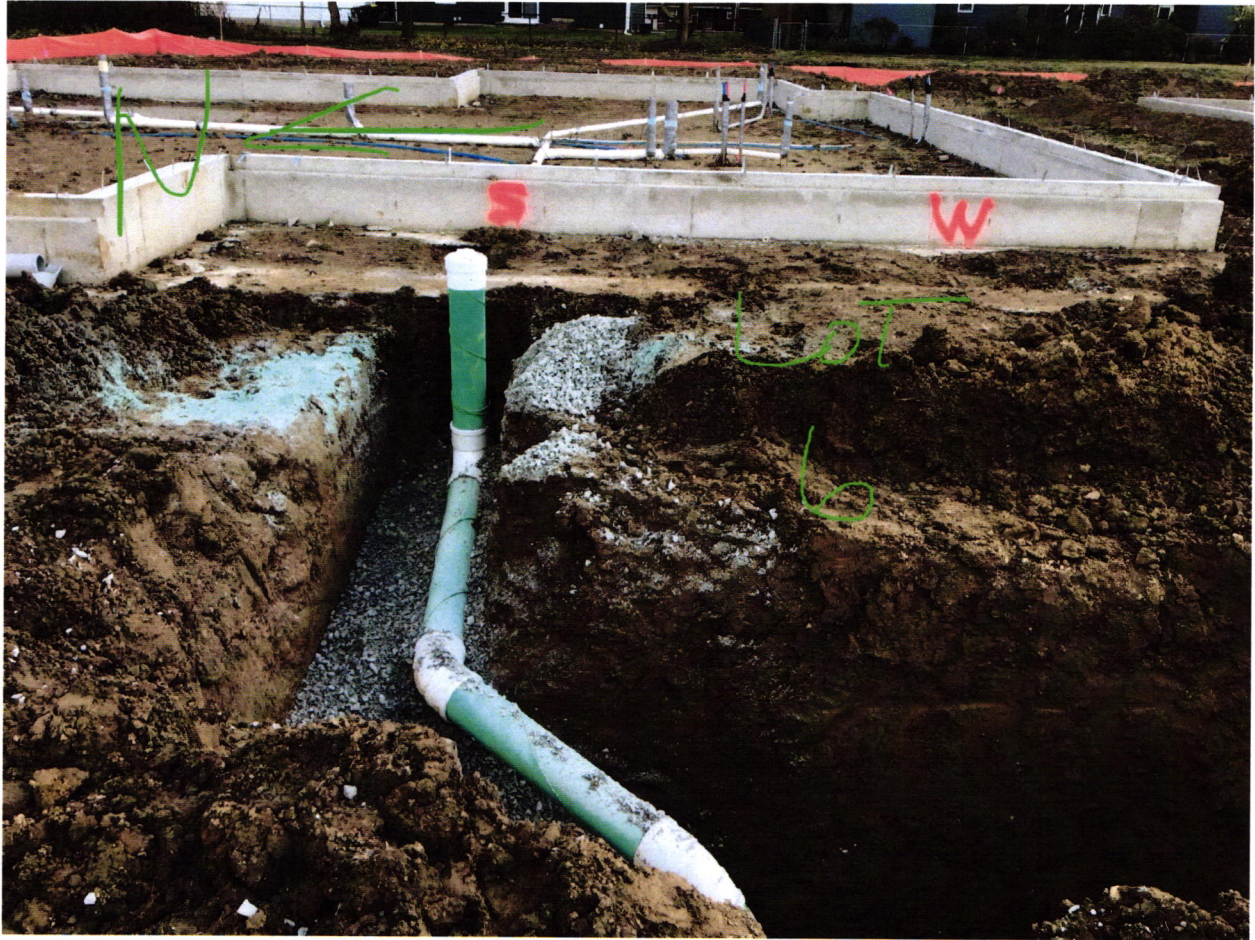

COPY

**FALL CREEK REGIONAL WASTE DISTRICT
9378 SOUTH 650 WEST
DRH Inc. Controlled Disb**

Check Number

1146463

Date

08/12/20

Stub 1 of 1

2720128

| PO Numb | Invoice Number | Subdv | Lot# | Lot Address | Cost | Cde | Legal Desc | Gross | Deductions | Amount Paid |
|---------|----------------|-------|------|-----------------------|------|-----|------------|--------|------------|-------------|
| | CG6SEWER | 55516 | 0006 | 686 Ballycastle Court | | | | 760.00 | | 760.00 |
| | | | | | | | | 760.00 | | 760.00 |

THIS CHECK IS PRINTED IN RED AND BLUE INK ON THE FACE ON CHEMICAL AND BLEACH REACTIVE PAPER WITH INVISIBLE FLUORESCENT FIBERS AND BASKETWEAVE ON BACK

D. L. HORTON
America's Builder

JP Morgan Chase Bank, N.A.
Syracuse, NY

Check Number 1146463

DRH Inc. Controlled Disb
1341 Horton Circle
Arlington, TX 76011

50-937
213
2720128

| Date | Amount |
|----------|---------------|
| 08/12/20 | \$*****760.00 |

Void after 6 months from date of issue

SEVEN HUNDRED SIXTY AND 00/100 *****

Pay To The Order Of:
FALL CREEK REGIONAL WASTE DISTRICT
9378 SOUTH 650 WEST
PENDLETON IN 46064

D. L. Horton