

**Fall Creek Regional Waste District**  
9378 S 650 W, P.O. Box 59, Pendleton, IN 46064  
765-778-7544

#7225

**Agreement for Sanitary Sewer Service**

This Agreement made and entered into this 17 day of August, 2020 between Fall Creek Regional Waste District ("District") and D.R. Horton ("Applicant") regarding the provision of sanitary sewer service, and the assignment of capacity in and connection to, the District's facilities for the premises located at Carrick Glen Lot 7.

Street Address: 607 Ballycastle CT

**Now therefore**, the parties, in consideration of the mutual promises set out in this Agreement, the receipt and sufficiency of which is hereby acknowledged, agree as follows:

1. The Applicant agrees that all workmanship and materials shall conform to all District ordinances and the District's construction standards. District must accept and approve all work and materials before backfilling and final connection is made to the sewer mains. Any violation of this provision will cause all lines and appurtenances in violation to be removed and replaced at the Applicant's expense.
2. The District shall have the right to enter upon the Applicant's premises at all reasonable times to inspect, repair, or replace any equipment used in connection with the District's service or which has an impact on said service.
3. The Applicant shall be responsible for all monthly user rates, capacity charges, and tap fees. The failure to pay any rate charge or fee may result in a lien against the property and/or the termination of service to the property, the cost of which will be borne by Applicant, including, but not limited to, all attorney's fees and collection costs.
4. The District shall not be responsible for any damages as a result of any failure to supply service unless said damages are due to default, neglect or culpability on the part of the District.
5. If there is an available sanitary sewer within three hundred (300) feet of the property line, the property owner shall be required to connect to the District's sanitary sewer system.
6. The Applicant and District agree that the provision of sanitary sewer service touches and concerns the property and the terms of this Agreement bind the District and Applicant and their heirs, executors, administrators, personal representatives, successors, agents, attorneys, assigns, designees, and transferees.

The parties hereto have read and fully understand the above provisions and agree to comply with said provisions.

FALL CREEK REGIONAL WASTE DISTRICT

Rebecca Lyn Hunter  
Signature

APPLICANT

[Signature]  
Signature

STATE OF INDIANA )  
 ) SS:  
COUNTY OF MADISON )

SUBSCRIBED and sworn to before me this 17 day of August, 2020

My Commission Expires:

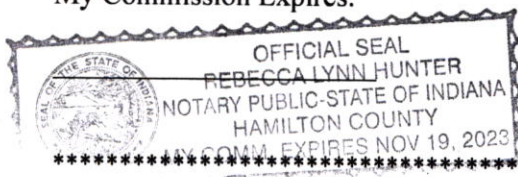

Signature

Rebecca Lynn Hunter

Printed Rebecca Lynn Hunter

Notary Public

Resident of Hamilton County

Inspector SN Date Inspected 11/12/20 Approved ✓ Rejected \_\_\_\_\_

Reason for Rejection \_\_\_\_\_  
Date Reinspected \_\_\_\_\_ Approved \_\_\_\_\_ Rejected \_\_\_\_\_

Notes:

Size Pipe 6" Type Pipe 35

Basement Yes No

Sump Pump Yes No

Downspout to Ground Yes No

Septic Tank Pumped & Filled Yes No

Contractor WILLS ex.

Special Conditions \_\_\_\_\_

Existing Home \_\_\_\_\_

New Construction ✓

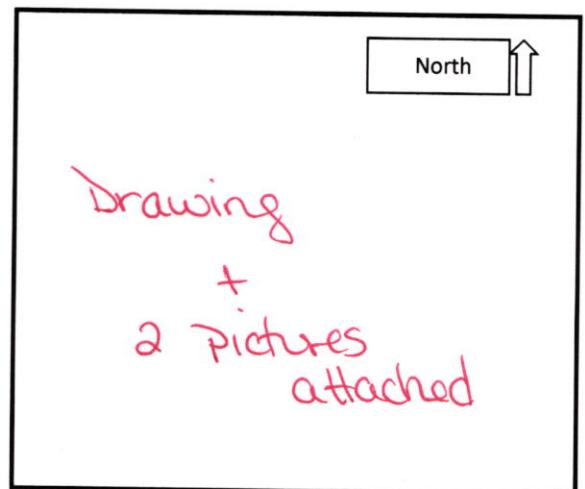



# STOEPPELWERTH

ALWAYS ON

7965 East 106th Street, Fishers, IN 46038-2505  
phone: 317.849.5935 fax: 317.849.5942

JOB ID CARG1A.7

CONTROL# 93146 WEST

677 BALYCASTLE COURT  
PENDLETON, IN 46064

1" = 30'

LOT AREA: 8,035 Sq. Ft.

LOT COVERAGE=31.9%  
M.L.A.G.=871.1  
M.F.F.=871.8

## LEGEND:

XX.X	PROPOSED GRADE PER PLAN
XX.XAB	AS BUILT GRADE
S.S.D.	SUB-SURFACE DRAIN
ASL	SANITARY SEWER
PSL	6" AS BUILT SANITARY LATERAL
PSL	6" PROPOSED SANITARY LATERAL
W	STORM SEWER
W	3/4" WATER CONNECTION
W	WATER MAIN
...	SWALE
●	SANITARY MANHOLE
○	STORM MANHOLE
■	CURB INLET
⊕	FIRE HYDRANT
⊕	WATER METER
D.U.&S.S.E.	DRAINAGE, UTILITY & SANITARY SEWER EASEMENT
L.M.A.E.	LANDSCAPE, MAINTENANCE ACCESS EASEMENT
D.&U.E.	DRAINAGE & UTILITY EASEMENT
B.L.	BUILDING LINE
G.B.L.	GARGE BUILDING LINE
VAR.	VARIABLE
M.L.A.G.	MINIMUM LOWEST ADJACENT GRADE
M.F.F.	MINIMUM FINISHED FLOOR

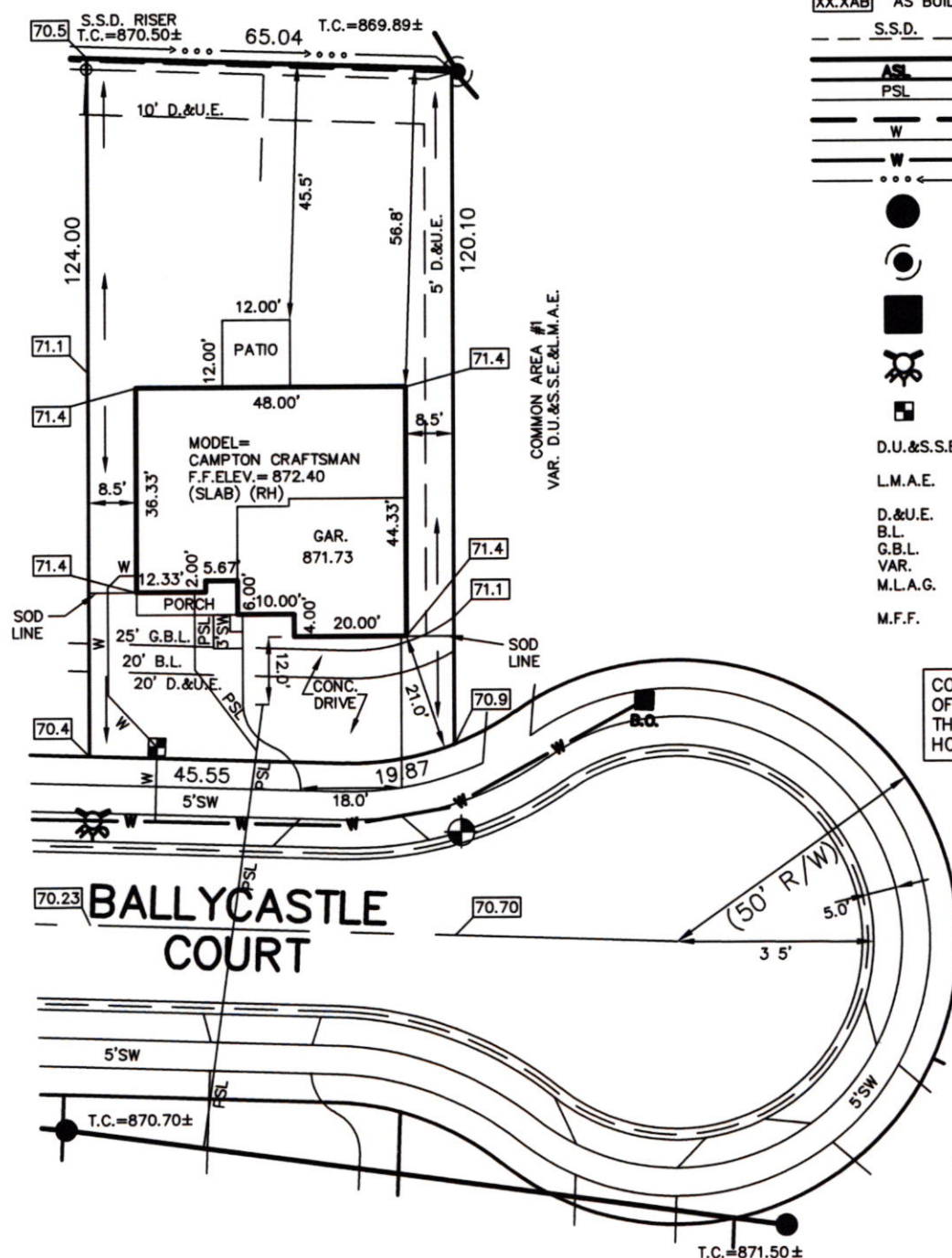

CONTRACTOR SHALL CUT 8' OFF OF LATERAL AND BEGIN FROM THAT POINT AND CONNECT TO HOUSE FOLLOWING PLOT PLAN.



David J. Stoepfelwerth

NOTE: THIS DRAWING IS NOT INTENDED TO BE REPRESENTED AS A RETRACEMENT OR ORIGINAL BOUNDARY SURVEY, A ROUTE SURVEY OR A SURVEYOR LOCATION REPORT.

BENCHMARK  
TOP OF CURB = 870.70

ALL UNDERGROUND SEWERS AND UTILITIES SHOWN ARE PLOTTED BY SCALE FROM DESIGN PLANS FURNISHED BY ENGINEER THE ACTUAL FIELD LOCATION MAY VARY.

SOD: 1,395 ± Sq. Ft.  
SEEDING: 4,286 ± Sq. Ft.  
CONC. DRIVEWAY: 913 ± Sq. Ft.  
PRIVATE WALK: 25 ± Sq. Ft.  
PUBLIC WALK: 237 ± Sq. Ft.

LOT 7  
CARRICK GLEN  
SECTION 1A  
INST. # (UNRECORDED)  
ZONING: SINGLE FAMILY  
5' MINIMUM SIDE YARD  
15' MINIMUM REAR YARD  
50% MAXIMUM LOT COVERAGE  
THIS PLOT PLAN WAS PREPARED FROM AN UNRECORDED PLAT AND IS SUBJECT TO CHANGE.

06/06/20 JDS





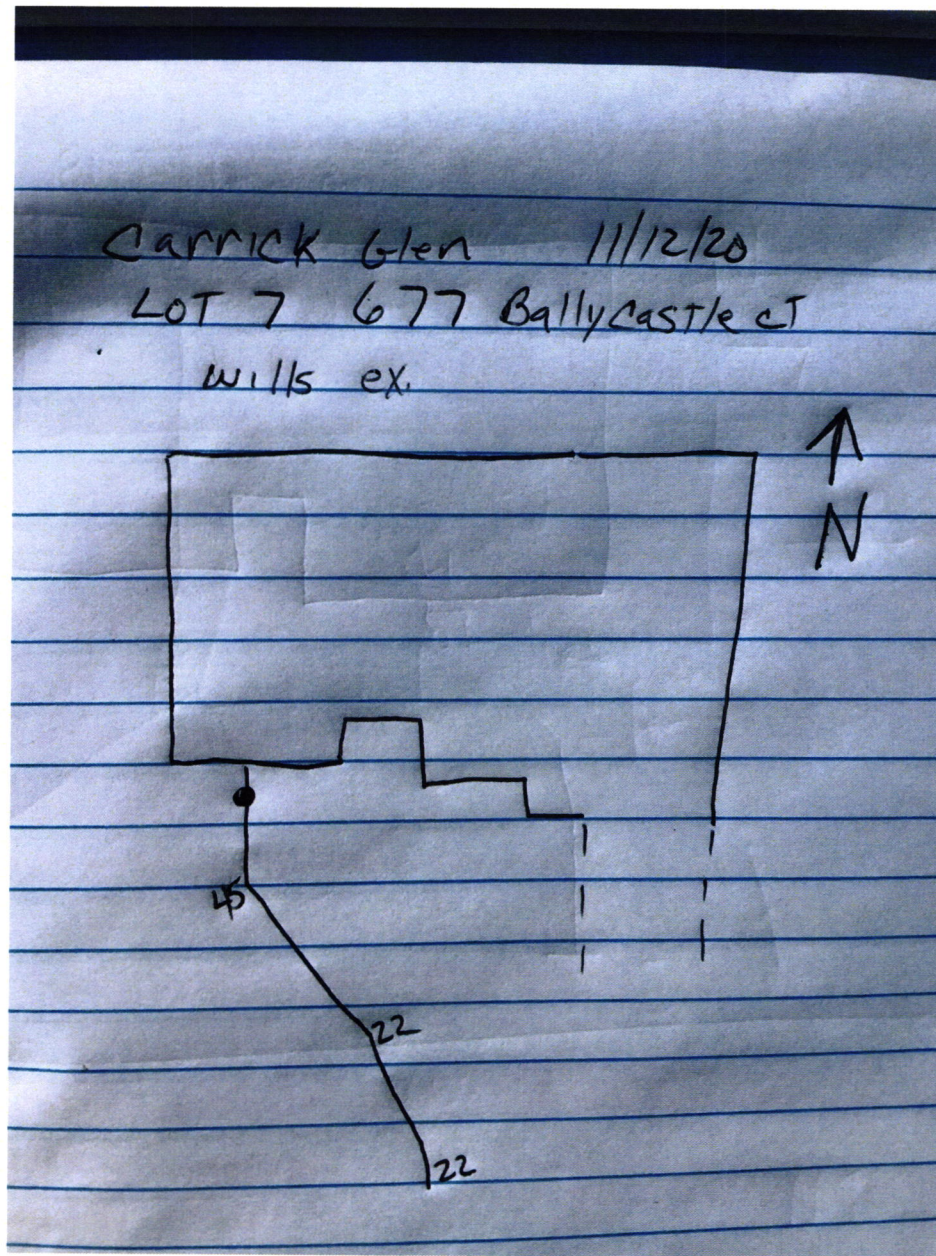









**COPY**

**FALL CREEK REGIONAL WASTE DISTRICT  
9378 SOUTH 650 WEST  
DRH Inc. Controlled Disb**

**Check Number 1146462  
Date 08/12/20  
2720128**

Stub 1 of 1

PO Numb	Invoice Number	Subdv	Lot#	Lot Address	Cost Cde	Legal Desc	Gross	Deductions	Amount Paid
CG7SEWER	55516	0007	677	Ballycastle Court			760.00		760.00
							760.00		760.00

THIS CHECK IS PRINTED IN RED AND BLUE INK ON THE FACE ON CHEMICAL AND BLEACH REACTIVE PAPER WITH INVISIBLE FLUORESCENT FIBERS AND BASKETWEAVE ON BACK

**DR-HORTON**  
America's Builder

JP Morgan Chase Bank, N.A.  
Syracuse, NY

**Check Number 1146462**

**DRH Inc. Controlled Disb**  
1341 Horton Circle  
Arlington, TX 76011

50-937  
213  
2720128

Date	Amount
08/12/20	\$*****760.00

Void after 6 months from date of issue

SEVEN HUNDRED SIXTY AND 00/100 \*\*\*\*\*

Pay To The Order Of:  
FALL CREEK REGIONAL WASTE DISTRICT  
9378 SOUTH 650 WEST  
PENDLETON IN 46064

*D.L. Horton*