

Fall Creek Regional Waste District

#6874

9378 S 650 W, P.O. Box 59, Pendleton, IN 46064

765-778-7544

Agreement for Sanitary Sewer Service

This Agreement made and entered into this 30 day of May, 2019, between Fall Creek Regional Waste District ("District") and Arbor Homes ("Applicant") regarding the provision of sanitary sewer service, and the assignment of capacity in and connection to, the District's facilities for the premises located at Maple Trails Lot 60.

Street Address: 6673 LAREWOOD DR.

Now therefore, the parties, in consideration of the mutual promises set out in this Agreement, the receipt and sufficiency of which is hereby acknowledged, agree as follows:

1. The Applicant agrees that all workmanship and materials shall conform to all District ordinances and the District's construction standards. District must accept and approve all work and materials before backfilling and final connection is made to the sewer mains. Any violation of this provision will cause all lines and appurtenances in violation to be removed and replaced at the Applicant's expense.
2. The District shall have the right to enter upon the Applicant's premises at all reasonable times to inspect, repair, or replace any equipment used in connection with the District's service or which has an impact on said service.
3. The Applicant shall be responsible for all monthly user rates, capacity charges, and tap fees. The failure to pay any rate charge or fee may result in a lien against the property and/or the termination of service to the property, the cost of which will be borne by Applicant, including, but not limited to, all attorney's fees and collection costs.
4. The District shall not be responsible for any damages as a result of any failure to supply service unless said damages are due to default, neglect or culpability on the part of the District.
5. If there is an available sanitary sewer within three hundred (300) feet of the property line, the property owner shall be required to connect to the District's sanitary sewer system.
6. The Applicant and District agree that the provision of sanitary sewer service touches and concerns the property and the terms of this Agreement bind the District and Applicant and their heirs, executors, administrators, personal representatives, successors, agents, attorneys, assigns, designees, and transferees.

The parties hereto have read and fully understand the above provisions and agree to comply with said provisions.

FALL CREEK REGIONAL WASTE DISTRICT

Signature

Rebecca Hunter

STATE OF INDIANA)

) SS:

COUNTY OF MADISON)

APPLICANT

Signature

DR. Watson

SUBSCRIBED and sworn to before me this ____ day of _____, 20__

My Commission Expires:

Signature _____

Printed _____

Notary Public

Resident of _____ County

Inspector Dou Date Inspected 10-4-19 Approved ✓ Rejected _____

Reason for Rejection _____

Date Reinspected _____ Approved _____ Rejected _____

Notes:

Size Pipe 6" Type Pipe PVC 35Basement Yes NoSump Pump Yes NoDownspout to Ground Yes NoSeptic Tank Pumped & Filled Yes NoContractor DR. WATSON

Special Conditions _____

Existing Home ✓New Construction ✓

North ↑

Drawing
+
1 picture
attached

10-4-19

Maple Trails

Lot 60

DR. WILSON EX.

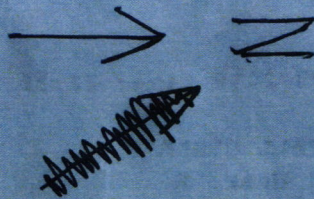
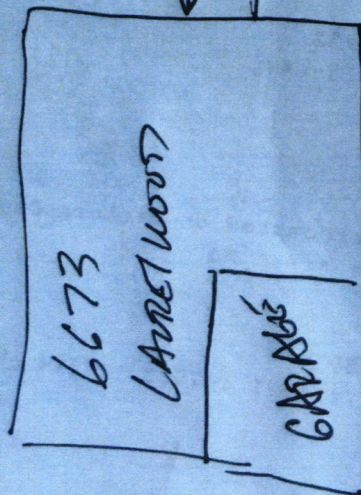

4673 Laurelwood Dr Maple Trails lot 60 Don Moore 10.4.19

