

Fall Creek Regional Waste District

9378 S 650 W, P.O. Box 59, Pendleton, IN 46064

765-778-7544

Agreement for Sanitary Sewer Service

#7219

This Agreement made and entered into this 4 day of June, 2024, between Fall Creek Regional Waste District ("District") and D.R. Horton ("Applicant") regarding the provision of sanitary sewer service, and the assignment of capacity in and connection to, the District's facilities for the premises located at Carrick Glen Lot 1.

Street Address: 662 Bally Castle Ct.

Now therefore, the parties, in consideration of the mutual promises set out in this Agreement, the receipt and sufficiency of which is hereby acknowledged, agree as follows:

1. The Applicant agrees that all workmanship and materials shall conform to all District ordinances and the District's construction standards. District must accept and approve all work and materials before backfilling and final connection is made to the sewer mains. Any violation of this provision will cause all lines and appurtenances in violation to be removed and replaced at the Applicant's expense.
2. The District shall have the right to enter upon the Applicant's premises at all reasonable times to inspect, repair, or replace any equipment used in connection with the District's service or which has an impact on said service.
3. The Applicant shall be responsible for all monthly user rates, capacity charges, and tap fees. The failure to pay any rate charge or fee may result in a lien against the property and/or the termination of service to the property, the cost of which will be borne by Applicant, including, but not limited to, all attorney's fees and collection costs.
4. The District shall not be responsible for any damages as a result of any failure to supply service unless said damages are due to default, neglect or culpability on the part of the District.
5. If there is an available sanitary sewer within three hundred (300) feet of the property line, the property owner shall be required to connect to the District's sanitary sewer system.
6. The Applicant and District agree that the provision of sanitary sewer service touches and concerns the property and the terms of this Agreement bind the District and Applicant and their heirs, executors, administrators, personal representatives, successors, agents, attorneys, assigns, designees, and transferees.

The parties hereto have read and fully understand the above provisions and agree to comply with said provisions.

FALL CREEK REGIONAL WASTE DISTRICT
[Signature]
 Signature

APPLICANT
[Signature]
 Signature

STATE OF INDIANA)
) SS:
 COUNTY OF MADISON)

SUBSCRIBED and sworn to before me this ____ day of _____, 20__

My Commission Expires:

Signature _____

Printed _____

Notary Public

Resident of _____ County

Inspector John Date Inspected 7/24/24 Approved X Rejected _____

Reason for Rejection _____

Date Reinspected _____ Approved _____ Rejected _____

Notes:

Size Pipe 6 Type Pipe SDR
 Basement Yes (No)
 Sump Pump Yes (No)
 Downspout to Ground Yes (No)
 Septic Tank Pumped & Filled Yes No
 Contractor Wills Exc.
 Special Conditions _____
 Existing Home _____
 New Construction X

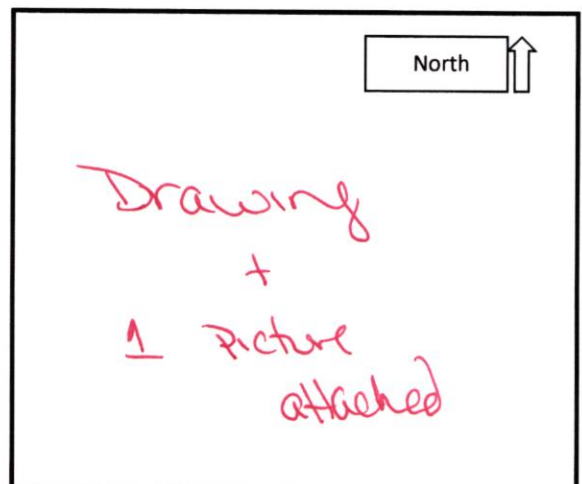



STOEPPELWERTH

ALWAYS ON

7965 East 106th Street, Fishers, IN 46038-2505
phone: 317.849.5935 fax: 317.849.5942

(PIN)

NOTE: THIS PROPOSED HOUSE HAS LITTLE TO NO TOLERANCE RELATED TO SETBACK REQUIREMENTS. THE POURED FOUNDATION MUST BE PINNED BY STOEPPELWERTH & ASSOCIATES (S&A) PRIOR TO INSTALLATION AND/OR CONSTRUCTION OF ANY CONCRETE OR FRAMED WALLS IN ORDER TO ASSURE ITS PROPER LOCATION. S&A WILL ASSUME NO LIABILITY SHOULD THE BUILDER FAIL TO SCHEDULE SUCH A PINNING WITHIN OUR STANDARD AND AGREED UPON LEAD TIMES.

JOB ID CARG1A.1

CONTROL# 111862 DRH

662 BALLYCASTLE COURT
PENDLETON, IN 46064

1" = 30'

LOT AREA: 7,705 Sq. Ft.

DESIGN PAD=871.0
AS-BUILT PAD=871.0
LOT COVERAGE=42.1%
M.L.A.G.=871.5
M.F.F.=872.0

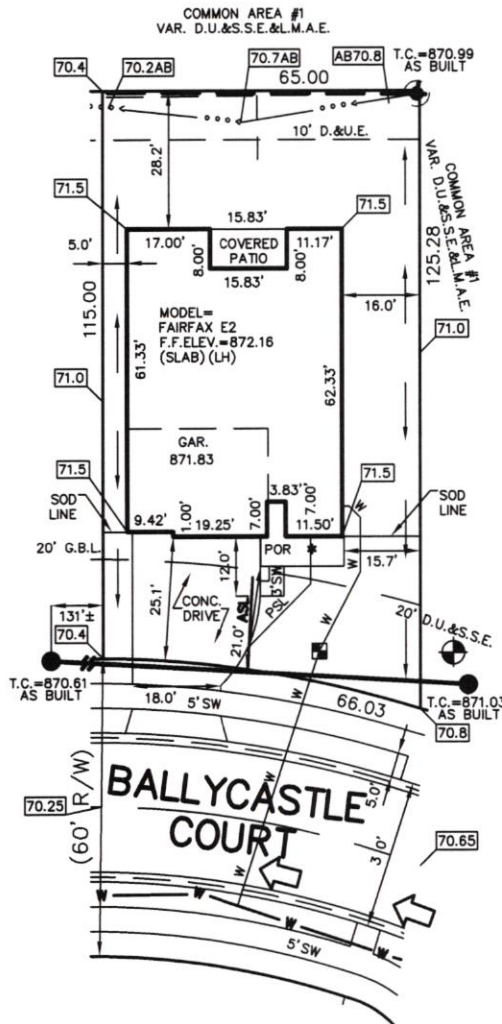

LEGEND:

- XX.X PROPOSED GRADE PER PLAN
- XX.XAB AS BUILT GRADE
- S.S.D. SUB-SURFACE DRAIN
- AS SANITARY SEWER
- PSL 6" AS BUILT SANITARY LATERAL
- 6" PROPOSED SANITARY LATERAL
- W STORM SEWER
- 3/4" WATER CONNECTION
- WATER MAIN
- SWALE
- SANITARY MANHOLE
- STORM MANHOLE
- CURB INLET
- FIRE HYDRANT
- WATER METER
- EMERGENCY FLOOD ROUTE
- D.U.&S.E. DRAINAGE, UTILITY & SANITARY SEWER EASEMENT
- L.M.A.E. LANDSCAPE, MAINTENANCE ACCESS EASEMENT
- D.&U.E. DRAINAGE & UTILITY EASEMENT
- G.B.L. GARAGE BUILDING LINE
- VAR. VARIABLE
- M.L.A.G. MINIMUM LOWEST ADJACENT GRADE
- M.F.F. MINIMUM FINISHED FLOOR

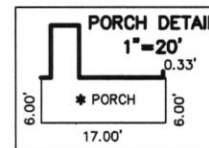

CONTRACTOR SHALL CUT 14' OFF OF LATERAL AND BEGIN FROM THAT POINT AND CONNECT TO HOUSE FOLLOWING PLOT PLAN.

BENCHMARK
TOP OF CASTING=871.03

ALL UNDERGROUND SEWERS AND UTILITIES SHOWN ARE PLOTTED BY SCALE FROM "RECORD DRAWINGS" FURNISHED BY ENGINEER.

LOT 1
CARRICK GLEN
SECTION 1A

INST. #2020R008747

ZONING: SINGLE FAMILY

5' MINIMUM SIDE YARD

15' MINIMUM REAR YARD

50% MAXIMUM LOT COVERAGE

SOD: 1,505 ± Sq. Ft.
SEEDING: 3,135 ± Sq. Ft.
CONC. DRIVEWAY: 941 ± Sq. Ft.
PRIVATE WALK: 24 ± Sq. Ft.
PUBLIC WALK: 257 ± Sq. Ft.



David J. Stoeppelwerth

NOTE: THIS DRAWING IS FOR PERMITTING PURPOSES ONLY AND NOT INTENDED TO BE REPRESENTED AS A RETRACEMENT SURVEY. ORIGINAL SURVEY, ROUTE SURVEY OR A SURVEYOR LOCATION REPORT OR ANY OTHER TYPE OF PROPERTY BOUNDARY ASSESSMENT. NO BOUNDARY CORNERS HAVE BEEN SET AND THEREFORE NO LIABILITY WILL BE ASSUMED FOR ANY USE OF THIS DATA FOR CONSTRUCTION OF NEW IMPROVEMENTS INCLUDING FENCES.

05/13/24 SAB



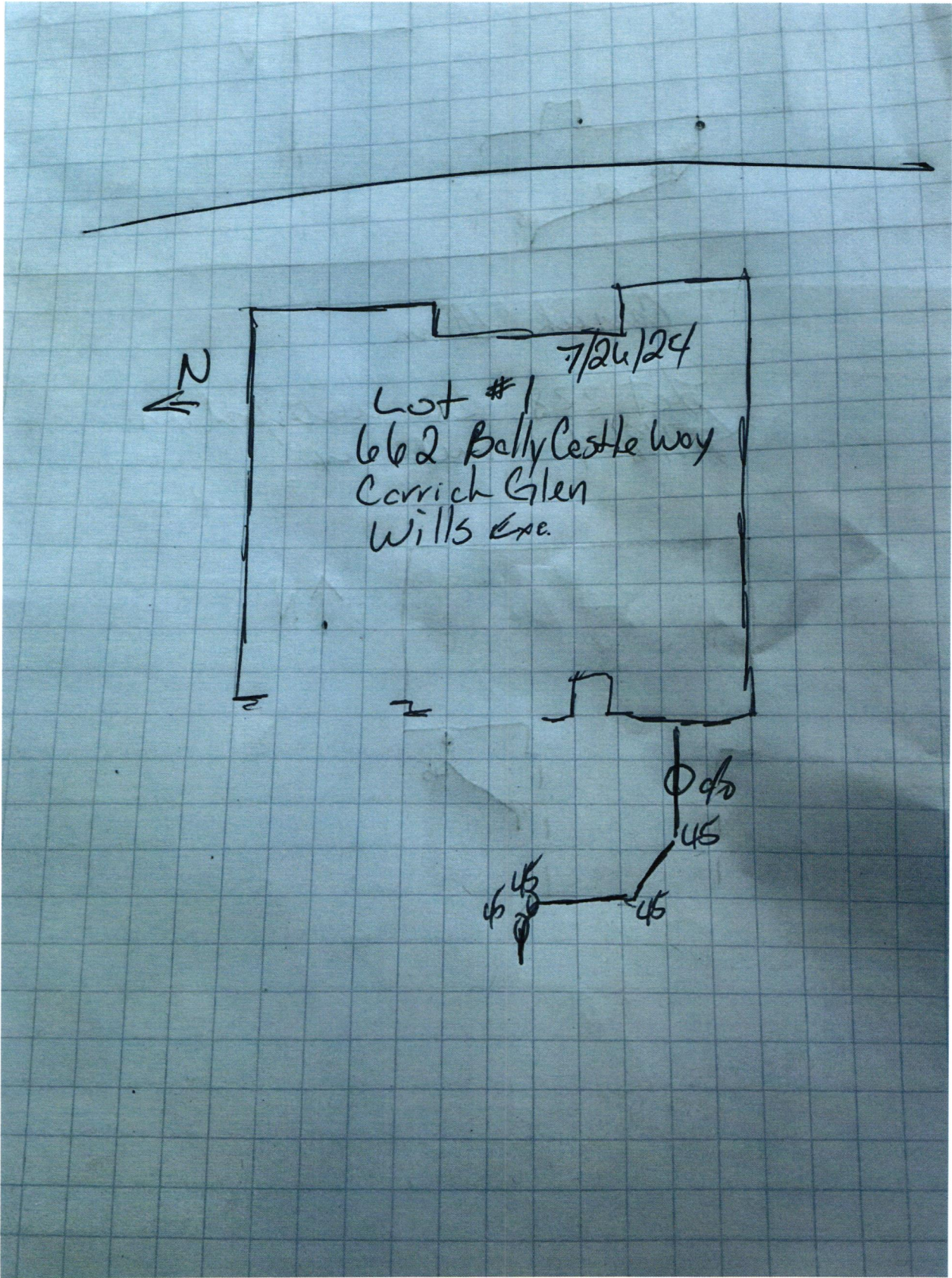



THIS CHECK IS PRINTED IN RED AND BLUE INK ON THE FACE ON CHEMICAL AND BLEACH REACTIVE PAPER WITH INVISIBLE FLUORESCENT FIBERS AND BASKETWEAVE ON BACK

D. HORTON
America's Builder

DRH Inc. Controlled Disb
1341 Horton Circle
Arlington, TX 76011

JP Morgan Chase Bank, N.A.
Syracuse, NY

Check Number 1770255

50-937

213

2720128

Date	Amount
10/02/23	\$*****4,160.00

Void after 6 months from date of issue

FOUR THOUSAND ONE HUNDRED SIXTY AND 00/100 *****

Pay To The Order Of:
FALL CREEK REGIONAL WASTE DISTRICT
9378 SOUTH 650 WEST
PENDLETON IN 46064

D. L. Horton

Rec# 0126446

overpaid

only owed tap fee
of \$760.00

use credit towards
other lots