

Fall Creek Regional Waste District

#6878

9378 S 650 W, P.O. Box 59, Pendleton, IN 46064

765-778-7544

Agreement for Sanitary Sewer Service

This Agreement made and entered into this 30 day of May, 2019, between Fall Creek Regional Waste District ("District") and Arbor Homes ("Applicant") regarding the provision of sanitary sewer service, and the assignment of capacity in and connection to, the District's facilities for the premises located at Maple Trails Lot 64.

Street Address: 1023 Laurelwood DR

Now therefore, the parties, in consideration of the mutual promises set out in this Agreement, the receipt and sufficiency of which is hereby acknowledged, agree as follows:

1. The Applicant agrees that all workmanship and materials shall conform to all District ordinances and the District's construction standards. District must accept and approve all work and materials before backfilling and final connection is made to the sewer mains. Any violation of this provision will cause all lines and appurtenances in violation to be removed and replaced at the Applicant's expense.
2. The District shall have the right to enter upon the Applicant's premises at all reasonable times to inspect, repair, or replace any equipment used in connection with the District's service or which has an impact on said service.
3. The Applicant shall be responsible for all monthly user rates, capacity charges, and tap fees. The failure to pay any rate charge or fee may result in a lien against the property and/or the termination of service to the property, the cost of which will be borne by Applicant, including, but not limited to, all attorney's fees and collection costs.
4. The District shall not be responsible for any damages as a result of any failure to supply service unless said damages are due to default, neglect or culpability on the part of the District.
5. If there is an available sanitary sewer within three hundred (300) feet of the property line, the property owner shall be required to connect to the District's sanitary sewer system.
6. The Applicant and District agree that the provision of sanitary sewer service touches and concerns the property and the terms of this Agreement bind the District and Applicant and their heirs, executors, administrators, personal representatives, successors, agents, attorneys, assigns, designees, and transferees.

The parties hereto have read and fully understand the above provisions and agree to comply with said provisions.

FALL CREEK REGIONAL WASTE DISTRICT

Signature

Rebecca Hunter

APPLICANT

Signature

DR Watson

STATE OF INDIANA)

) SS:

COUNTY OF MADISON)

SUBSCRIBED and sworn to before me this _____ day of _____, 20____

My Commission Expires:

Signature _____

Printed _____

Notary Public

Resident of _____ County

Inspector Don Date Inspected 11-22-19 Approved _____ Rejected _____

Reason for Rejection _____

Date Reinspected _____ Approved _____ Rejected _____

Notes:

Size Pipe 6" Type Pipe PVC 35Basement Yes No ✓Sump Pump Yes No ✓Downspout to Ground Yes No ✓Septic Tank Pumped & Filled Yes No MAContractor DR WATSON

Special Conditions _____

Existing Home _____

New Construction ✓

North ↑

Drawing
+
2 pictures
attached

N
↓

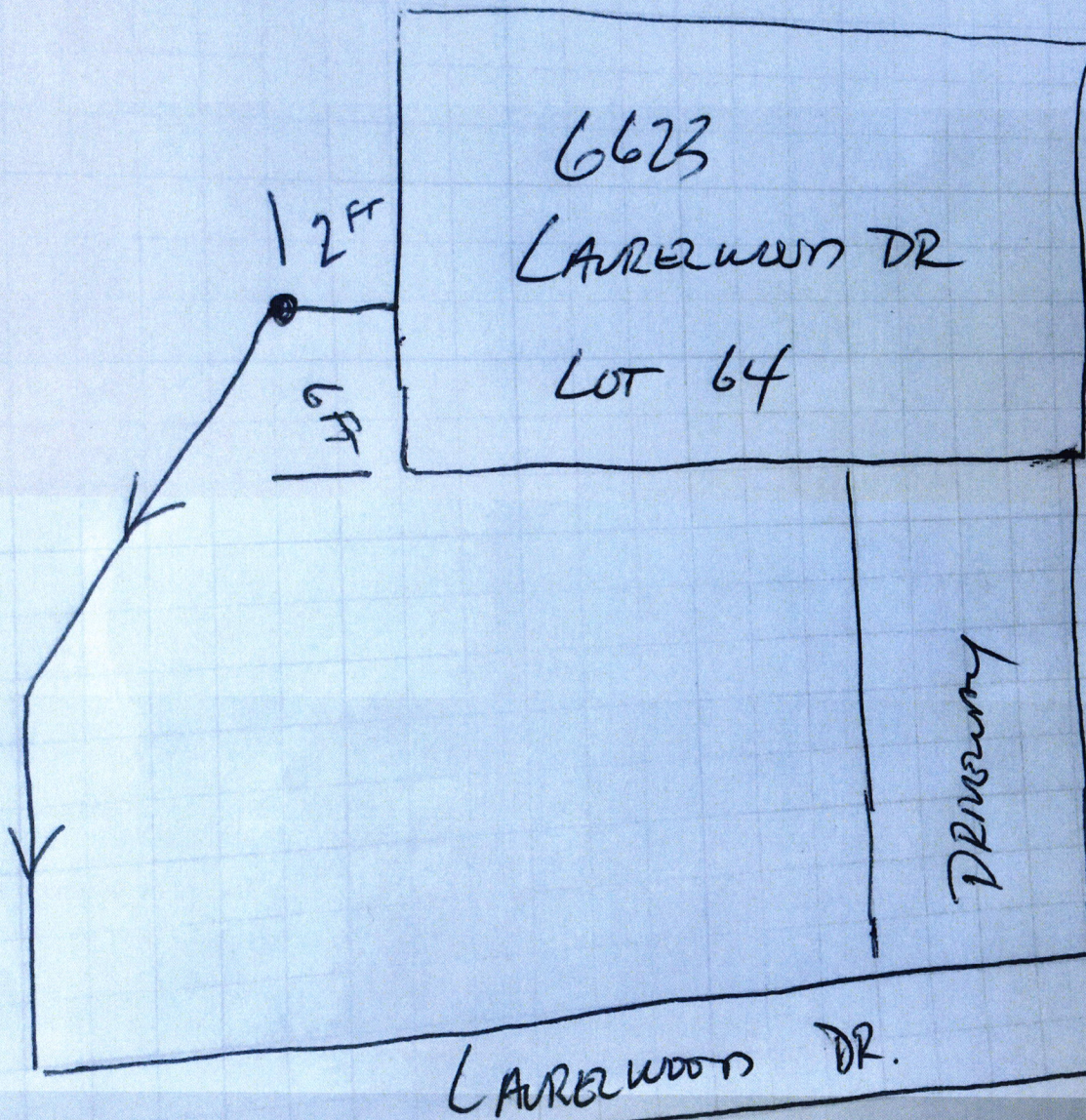

MAPLE TR
11-22-19
DR. unknown

hornerindustrial.com
1-877-467-6372

Terre Haute, IN
Cincinnati, OH
Louisville, KY

Indianapolis, IN
Fort Wayne, IN
Springfield, OH

Your 24/7 source for Electric Motor Repair, New Motors, AC/DC Drives, Electro-Mechanical
Field Service, Custom Control and LED Lighting, Thermal Spray and Industrial Coatings,
Transformer Repair, Hydraulics, and Industrial Fan and Fabrication needs.



14023 Laurelwood Dr
Made Trails Lst Lot
Don Moore 11.22.19

1423 Laurehwood Dr Maple Trails lot 64

Don Moore 11-22-19

