



FALL CREEK REGIONAL WASTE DISTRICT

9378 S. 650 West PO Box 59
Pendleton, IN 46064-0059 778-7544

add order
on file

26-00250.00

APPLICATION FOR SEWER PERMIT

Nº 2769

Date 5/3/00

Permit Void 90 days from Date of Issuance

Owner Name Roger & Bonny Levi

Property Address 6613 S 675 W

Lot # _____ P.O. Box _____

Town Pendleton, IN Zip Code 46064

Phone 765-778-1587 City Water _____ Well ☒

\$ 400 Tap on Fee Paid upd. 2200.45

\$ 2156 ~~Inspection fee~~ paid already pd. 355.55

Application is hereby made for connection to the Fall Creek Regional Waste District Sewer System for the above listed property - Permit Type: Residential ☒, Commercial _____, Industrial _____, or Governmental/Institutional _____. User Information _____.

All workmanship and materials shall conform to the standards of the District Ordinance as described in Ordinance 84-2 and 84-3 as amended. Acceptance and approval must be made by the District inspector or his duly authorized representative before backfilling and final connection is made to the main sewer lines. Any violation of applicable regulations will cause all lines and appurtenances in violation to be removed and replaced at the owners expense.

The Fall Creek Regional Waste District is responsible for the inspection, approval of materials, and installation techniques only. All costs for materials and installation and any liabilities resulting from same is the sole responsibility of the property owner.

I have read and fully understand the above provisions and agree to comply by said provisions.

Bonny R. Levi
APPLICANT(S) SIGNATURE

INSPECTOR B-100

Date inspected 5-3-00 Approved ☒ Rejected _____

Reason for rejection _____

Date reinspected _____ Approved _____ Rejected _____

Notes:
Size Pipe 6"
Type Pipe PVC SDR 26
Basement Yes ☒ No ☒
Sump Pump Yes ☒ No _____
Downspout to Ground Yes ☒ No _____
Septic Tank Pumped & filled Yes ☒ No _____
Contractor SELF
Special Conditions _____
Existing Home ☒
New Construction _____

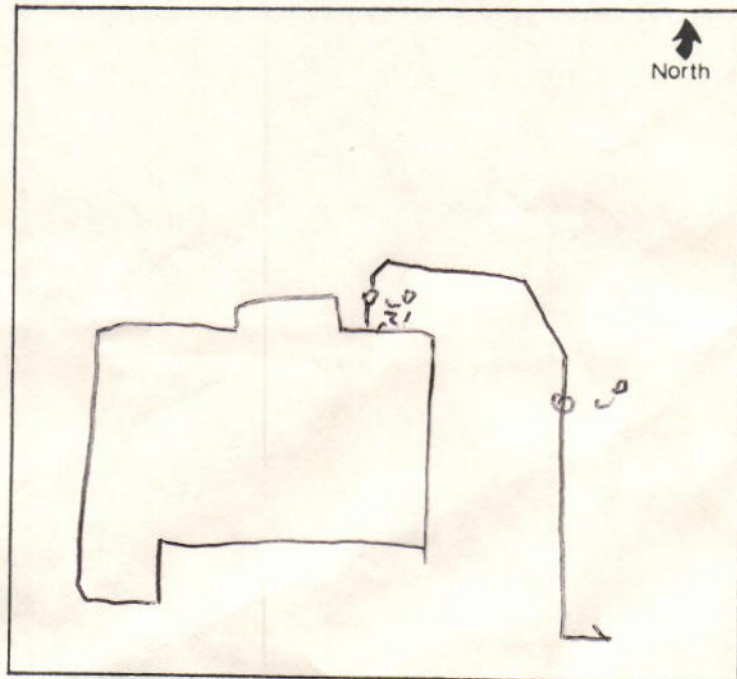

Wesley O. Lambert 08-98
Bonny R. Levi
6613 S 675 W
Pendleton, In 46064

392

20-6/740 308

DATE 5/3/00

PAY TO
THE ORDER OF

F.C. B.W. D

\$ 2,200.45

Two Thousand, Two Hundred, 45

DOLLARS  Security features included. Details on back.

National City.

National City Bank of Indiana
Anderson, Indiana

FOR

Sewer Tap Fee

Wesley O. Lambert

⑆074000065⑆

0392

9378 S. CR 650 W.
P.O. Box 59
Pendleton, IN 46064
Phone: 765-778-7544

INVOICE

Name	<u>Roger Levi</u>	Acct #	<u>26-00250.00</u>
Address	<u>6613 S 675 W</u>		
City	<u>Pendleton</u>	State	<u>IN</u> Zip <u>46064</u>
Phone	<u> </u>		

QTY	DESCRIPTION	UNIT PRICE	TOTAL
1	tap fee	\$400.00	\$400.00
1	capacity fee	\$2,156.00	\$2,156.00
		Sub-Total	\$2,556.00

DATE	PAYMENT	CHECK NUMBER	AMOUNT
	less payment of interim bill		\$355.55
		Sub-Total	\$355.55

Cut here

Name	Roger Levi	Acct #	26-00250.00
Address	6613 S 675 W		
City	Pendleton	State	IN Zip 46064
Phone	0		

Amount Due	\$2,200.45
-------------------	-------------------

DAILY SUMMARY

CMD7-END

Account No 260025000 LEVI, ROGER

6613 S 675 W

Sel	Date	Tran Type	Total	Waste Wtr	Penalty
	11/24/99	BILLING	54.70	54.70	
	11/29/99	PAYMENT	27.35	27.35	
	12/08/99	PAYMENT	27.35	27.35	
	12/23/99	BILLING	27.35	27.35	
	1/24/00	BILLING	54.70	54.70	
	1/24/00	PAYMENT	27.35	27.35	
	2/22/00	PAYMENT	27.35	27.35	
	2/25/00	BILLING	27.35	27.35	
	3/06/00	PAYMENT	27.35	27.35	
	3/24/00	BILLING	27.35	27.35	

DAILY SUMMARY

CMD7-END

Account No 260025000 LEVI, ROGER

6613 S 675 W

Sel	Date	Tran Type	Total	Waste Wtr	Penalty
-----	------	-----------	-------	-----------	---------

	3/25/99	BILLING	27.35	27.35	
	4/26/99	BILLING	54.70	54.70	
	4/26/99	PAYMENT	27.35	27.35	
	5/06/99	PAYMENT	27.35	27.35	
	5/26/99	BILLING	27.35	27.35	
	6/09/99	PAYMENT	27.35	27.35	
	6/25/99	BILLING	27.35	27.35	
	7/19/99	PAYMENT	27.35	27.35	
	7/26/99	BILLING	27.35	27.35	
	8/24/99	PAYMENT	27.35	27.35	
	8/27/99	BILLING	27.35	27.35	
	9/21/99	PAYMENT	27.35	27.35	
	9/24/99	BILLING	27.35	27.35	
	10/18/99	PAYMENT	27.35	27.35	
	10/25/99	BILLING	27.35	27.35	

pd 27.35 4-3-00

pd ~~355.55~~ 4-3-00
355.55 4-3-00