

A hand-drawn diagram of a rectangular field. In the top right corner, there is a rectangular box labeled "North" with an upward-pointing arrow next to it. The text "Drawing" is written in red cursive in the upper left. Below it, the text "+ 2 Pictures attached" is written in red cursive.

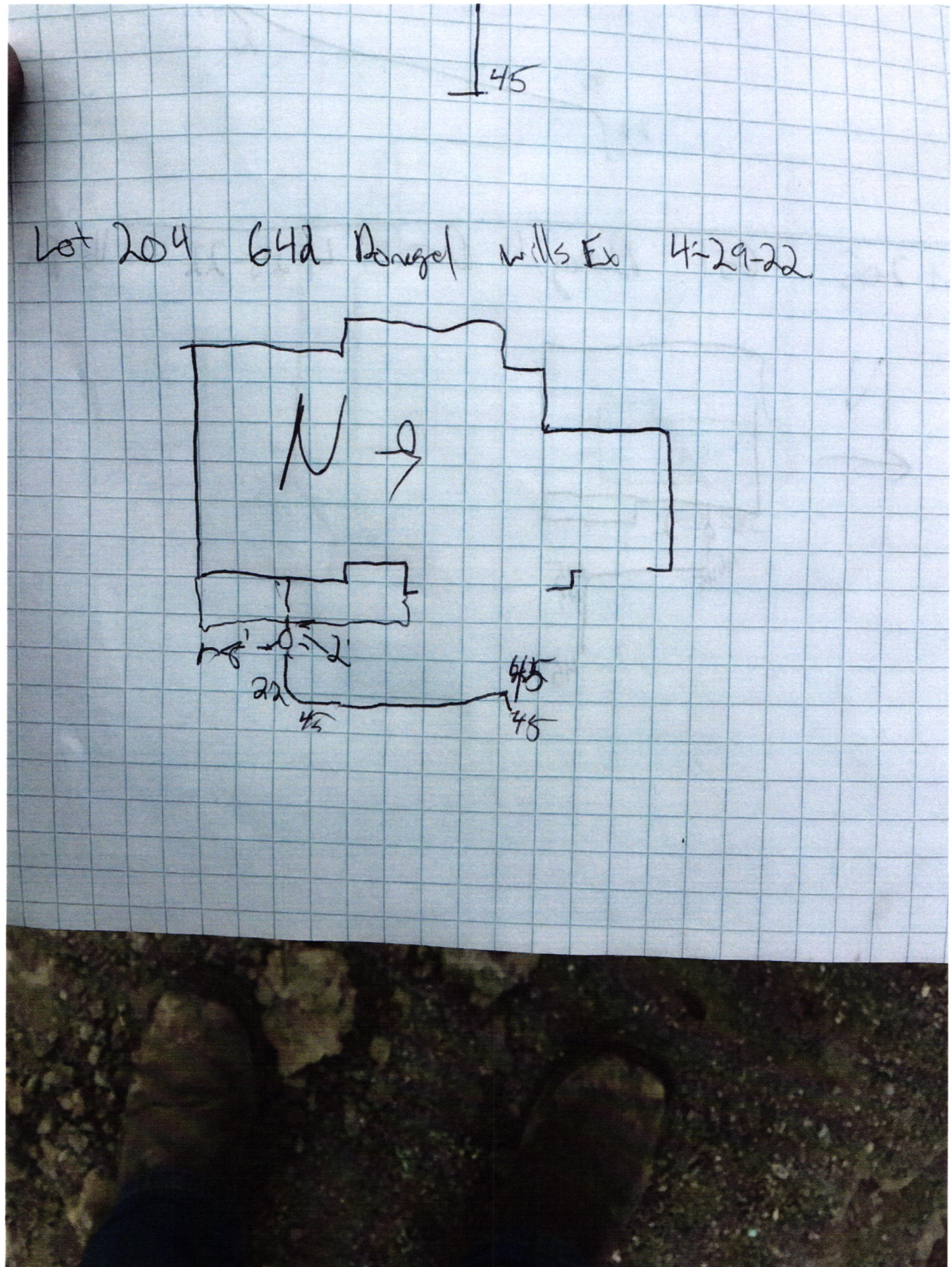





THIS CHECK IS PRINTED IN RED AND BLUE INK ON THE FACE ON CHEMICAL AND BLEACH REACTIVE PAPER WITH INVISIBLE FLUORESCENT FIBERS AND BASKETWEAVE ON BACK

D.R. HORTON
America's Builder

DRH Inc. Controlled Disb
1341 Horton Circle
Arlington, TX 76011

JP Morgan Chase Bank, N.A.
Syracuse, NY

Check Number 1416911

50-937
213
2720128

Date	Amount
12/15/21	\$*****760.00
Void after 6 months from date of issue	

SEVEN HUNDRED SIXTY AND 00/100 *****

Pay To The Order Of:
FALL CREEK REGIONAL WASTE DISTRICT
9378 SOUTH 650 WEST
PENDLETON IN 46064

D. L. Horton

CG 204

Rec# 12003