

add order
or file



FALL CREEK REGIONAL WASTE DISTRICT

9378 S. 650 West PO Box 59
Pendleton, IN 46064-0059 778-7544

Riffey Builders

22-27400

Nº 2670

APPLICATION FOR SEWER PERMIT

Date 3/8/99

Permit Void 90 days from Date of Issuance

Owner Name Netherton

Property Address 6302 Woodchuck

Lot # 147, HHE P.O. Box _____

Town Pendleton, IN Zip Code 46064

Phone _____ City Water _____ Well ☒

\$ 400.00 Tap on Fee Paid

\$ _____ Inspection fee paid

Application is hereby made for connection to the Fall Creek Regional Waste District Sewer System for the above listed property - Permit Type: Residential ☒, Commercial _____, Industrial _____, or Governmental/Institutional _____. User Information _____.

All workmanship and materials shall conform to the standards of the District Ordinance as described in Ordinance 84-2 and 84-3 as amended. Acceptance and approval must be made by the District inspector or his duly authorized representative before backfilling and final connection is made to the main sewer lines. Any violation of applicable regulations will cause all lines and appurtenances in violation to be removed and replaced at the owners expense.

The Fall Creek Regional Waste District is responsible for the inspection, approval of materials, and installation techniques only. All costs for materials and installation and any liabilities resulting from same is the sole responsibility of the property owner.

I have read and fully understand the above provisions and agree to comply by said provisions.

APPLICANT(S) SIGNATURE

INSPECTOR B

Date inspected 8-25-99 Approved ☒ Rejected _____

Reason for rejection _____

Date reinspected _____ Approved _____ Rejected _____

Notes:
Size Pipe 6 "
Type Pipe PVC
Basement Yes ☒ No _____
Sump Pump Yes _____ No ☒
Downspout to Ground Yes ☒ No _____
Septic Tank Pumped & filled Yes _____ No ☒
Contractor Bolter
Special Conditions _____
Existing Home _____
New Construction ☒

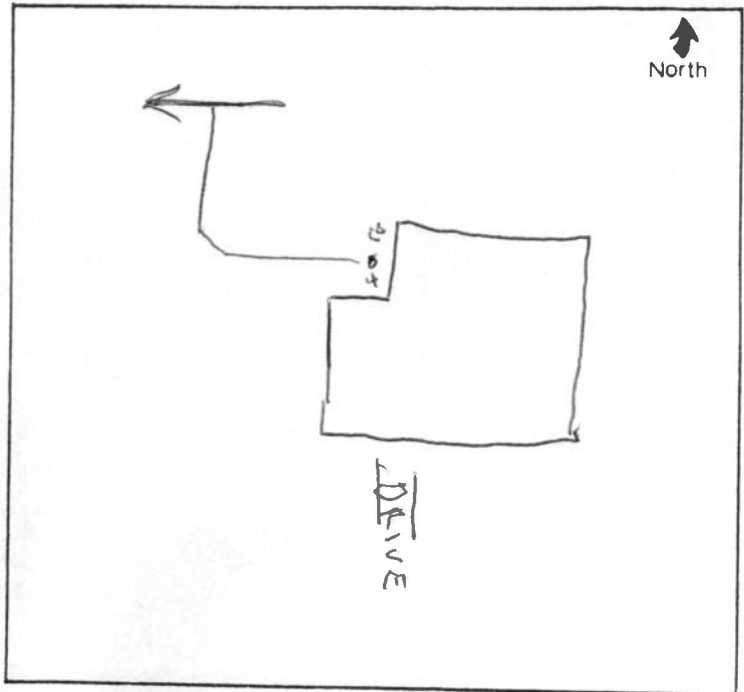

Old Miller
in fire

FALL CREEK REGIONAL WASTE DISTRICT

6318 E. 550 West, P.O. Box 39
Provo, UT 84602-0039 728-7542



Refusing Burial

No 5870

APPLICANT'S HOME PHONE

DATE 3/1/99

PERMIT VALID 90 DAYS FROM DATE OF ISSUANCE

OWNER NAME

Old Miller

PROPERTY ADDRESS

LOT # 100 WHE

SECTION 100 WHE

TOWNSHIP 100 WHE

COUNTY 100 WHE

STATE 100 WHE

ZIP CODE 100 WHE

APPLICANT'S SIGNATURE

APPLICANT'S SIGNATURE AND ADDRESS MUST BE SUBMITTED TO THE FALL CREEK REGIONAL WASTE DISTRICT FOR REVIEW AND APPROVAL. IF THE APPLICANT IS A BUSINESS, THE APPLICANT MUST ALSO SUBMIT A BUSINESS LICENSE TO THE DISTRICT FOR REVIEW AND APPROVAL.

ALL APPLICANTS MUST SUBMIT A \$100.00 FEE TO THE DISTRICT AT THE TIME OF APPLICATION. THE FEE IS NON-REFUNDABLE AND WILL BE USED TO COVER THE COSTS OF THE DISTRICT'S REVIEW AND APPROVAL PROCESS. IF THE APPLICANT IS A BUSINESS, THE APPLICANT MUST ALSO SUBMIT A BUSINESS LICENSE TO THE DISTRICT FOR REVIEW AND APPROVAL.

THE DISTRICT'S REVIEW AND APPROVAL PROCESS IS RESPONSIBLE FOR THE PROTECTION OF THE DISTRICT'S WASTE MANAGEMENT SYSTEMS. THE DISTRICT WILL NOT BE RESPONSIBLE FOR THE PROTECTION OF THE APPLICANT'S PROPERTY OR PERSONS.

I HAVE READ AND FULLY UNDERSTAND THE ABOVE PROVISIONS AND AGREE TO

WARRANTY OF LAND PROVISIONS

APPLICANT'S SIGNATURE

DATE 3/1/99

APPLICANT'S ADDRESS

SECTION 100 WHE

TOWNSHIP 100 WHE

COUNTY 100 WHE

STATE 100 WHE

ZIP CODE 100 WHE

APPLICANT'S SIGNATURE

DATE 3/1/99

APPLICANT'S ADDRESS

SECTION 100 WHE

TOWNSHIP 100 WHE

COUNTY 100 WHE

STATE 100 WHE

ZIP CODE 100 WHE

APPLICANT'S SIGNATURE

DATE 3/1/99

APPLICANT'S ADDRESS

SECTION 100 WHE

TOWNSHIP 100 WHE

COUNTY 100 WHE

STATE 100 WHE

ZIP CODE 100 WHE

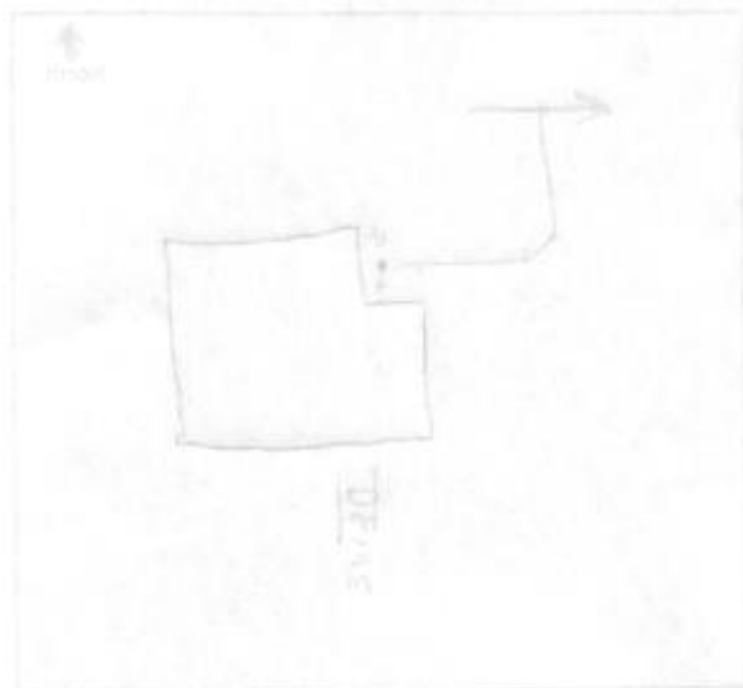

APPLICANT'S SIGNATURE

DATE 3/1/99

APPLICANT'S ADDRESS

SECTION 100 WHE

TOWNSHIP 100 WHE

COUNTY 100 WHE

STATE 100 WHE

ZIP CODE 100 WHE