

add order
on file



FALL CREEK REGIONAL WASTE DISTRICT

9378 S. 650 West PO Box 59
Pendleton, IN 46064-0059 778-7544

22-28500.00

APPLICATION FOR SEWER PERMIT

Nº 2095

Date 6/7/94

Permit Void 90 days from Date of Issuance

Owner Name James Dietrick

Property Address 6245 Red Fox Road

Lot # 51 P.O. Box _____

Town Pendleton, IN Zip Code 46064

Phone 778-8125 City Water _____ Well ☒

\$ 350.00 Tap on Fee Paid availability fee \$ 2,000.00

\$ 25.00 Inspection fee paid inter. line fee \$ 1,243.50

Application is hereby made for connection to the Fall Creek Regional Waste District Sewer System for the above listed property - Permit Type: Residential ☒, Commercial _____, Industrial _____, or Governmental/Institutional _____. User Information _____.

All workmanship and materials shall conform to the standards of the District Ordinance as described in Ordinance 84-2 and 84-3 as amended. Acceptance and approval must be made by the District inspector or his duly authorized representative before backfilling and final connection is made to the main sewer lines. Any violation of applicable regulations will cause all lines and appurtenances in violation to be removed and replaced at the owners expense.

The Fall Creek Regional Waste District is responsible for the inspection, approval of materials, and installation techniques only. All costs for materials and installation and any liabilities resulting from same is the sole responsibility of the property owner.

I have read and fully understand the above provisions and agree to comply by said provisions.

Christi L. Dietrick
APPLICANT(S) SIGNATURE

INSPECTOR Don

Date inspected _____ Approved ☒ Rejected _____

Reason for rejection _____

Date reinspected _____ Approved _____ Rejected _____

Notes:

Size Pipe 6 "

Type Pipe PVC

Basement Yes ☒ No ☒

Sump Pump Yes ☒ No ☒

Downspout to Ground Yes ☒ No ☒

Septic Tank Pumped & filled Yes ☒ No ☒

Contractor Brad McKinney

Special Conditions _____

Existing Home ☒

New Construction _____

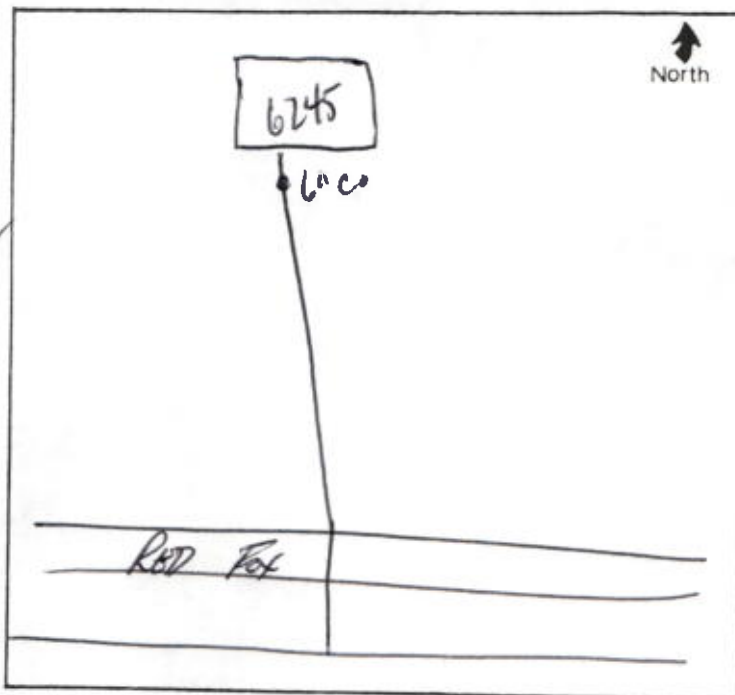

W 5095

W 5095

W 5095

W 5095

W 5095

W 5095

W 5095

W 5095

W 5095

W 5095

W 5095

W 5095

W 5095

W 5095

W 5095

W 5095

W 5095

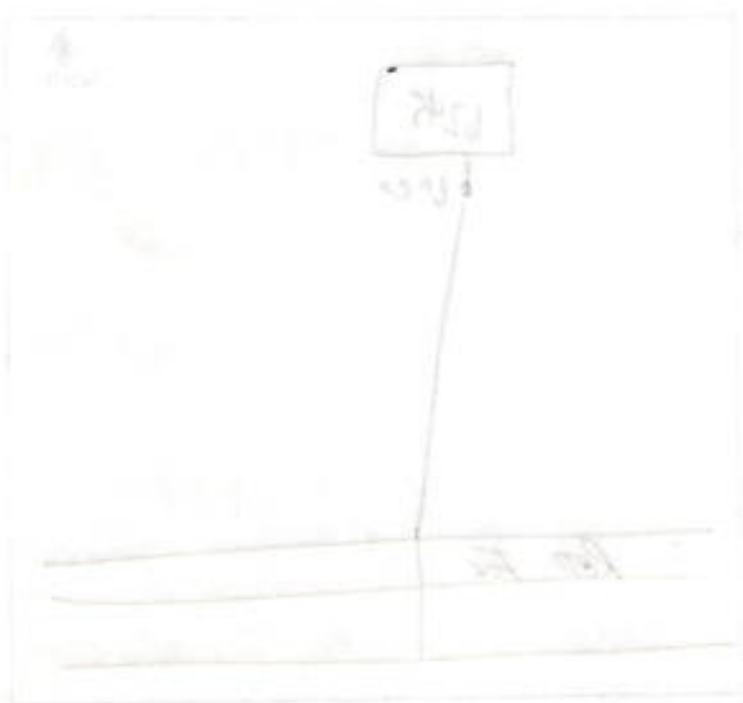

W 5095