

Fall Creek Regional Waste District

#7260

9378 S 650 W, P.O. Box 59, Pendleton, IN 46064

765-778-7544

Agreement for Sanitary Sewer Service

This Agreement made and entered into this 10 day of Dec, 2020, between Fall Creek Regional Waste District ("District") and D.R. Horton ("Applicant") regarding the provision of sanitary sewer service, and the assignment of capacity in and connection to, the District's facilities for the premises located at Carrick Glen Lot 42.

Street Address: 1616 Donegal Drive

Now therefore, the parties, in consideration of the mutual promises set out in this Agreement, the receipt and sufficiency of which is hereby acknowledged, agree as follows:

1. The Applicant agrees that all workmanship and materials shall conform to all District ordinances and the District's construction standards. District must accept and approve all work and materials before backfilling and final connection is made to the sewer mains. Any violation of this provision will cause all lines and appurtenances in violation to be removed and replaced at the Applicant's expense.
2. The District shall have the right to enter upon the Applicant's premises at all reasonable times to inspect, repair, or replace any equipment used in connection with the District's service or which has an impact on said service.
3. The Applicant shall be responsible for all monthly user rates, capacity charges, and tap fees. The failure to pay any rate charge or fee may result in a lien against the property and/or the termination of service to the property, the cost of which will be borne by Applicant, including, but not limited to, all attorney's fees and collection costs.
4. The District shall not be responsible for any damages as a result of any failure to supply service unless said damages are due to default, neglect or culpability on the part of the District.
5. If there is an available sanitary sewer within three hundred (300) feet of the property line, the property owner shall be required to connect to the District's sanitary sewer system.
6. The Applicant and District agree that the provision of sanitary sewer service touches and concerns the property and the terms of this Agreement bind the District and Applicant and their heirs, executors, administrators, personal representatives, successors, agents, attorneys, assigns, designees, and transferees.

The parties hereto have read and fully understand the above provisions and agree to comply with said provisions.

FALL CREEK REGIONAL WASTE DISTRICT

Signature Rachel E. Anderson

APPLICANT

Signature B

STATE OF INDIANA)
) SS:
 COUNTY OF MADISON)

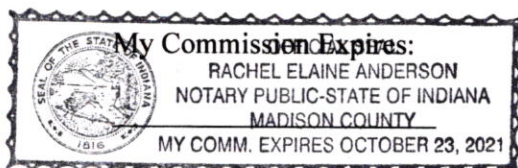
SUBSCRIBED and sworn to before me this 10 day of Dec, 2020Signature Rachel E. AndersonPrinted Rachel E. Anderson

Notary Public

Resident of Madison County

Inspector Sean Date Inspected 7-16-21 Approved _____ Rejected _____

Reason for Rejection _____

Date Reinspected _____ Approved _____ Rejected _____

Notes:

Size Pipe 6 Type Pipe 35

Basement Yes _____ No _____

Sump Pump Yes _____ No _____

Downspout to Ground Yes _____ No _____

Septic Tank Pumped & Filled Yes _____ No _____

Contractor Will's

Special Conditions _____

Existing Home _____

New Construction X

North ↑

Drawing
 +
 2 pictures
 attached



7965 East 106th Street, Fishers, IN 46038-2505
phone: 317.849.5935 fax: 317.849.5942

CONTROL# 95162 DRH

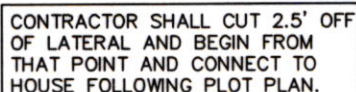





50% MAXIMUM LOT COVERAGE

TOP OF CASTING=871.05

ALL UNDERGROUND SEWERS AND UTILITIES
SHOWN ARE PLOTTED BY SCALE FROM
"RECORD DRAWINGS" FURNISHED BY ENGINEER.

SOD:	1,512 ±	Sq. Ft.
SEEDING:	3,915 ±	Sq. Ft.
CONC. DRIVEWAY:	673 ±	Sq. Ft.
PRIVATE WALK:	33 ±	Sq. Ft.
PUBLIC WALK:	250 ±	Sq. Ft.

LOT COVERAGE=33.6%
M.L.A.G.=872.3
M.F.F.=872.8

LEGEND:	
XX.X	PROPOSED GRADE PER PLAN
XX.XAB	AS BUILT GRADE
<u>S.S.D.</u>	SUB-SURFACE DRAIN
ASL	SANITARY SEWER
PSL	6" AS BUILT SANITARY LATERAL
	6" PROPOSED SANITARY LATERAL
W	STORM SEWER
W	3/4" WATER CONNECTION
W	WATER MAIN
• • • ←	SWALE
	SANITARY MANHOLE
	STORM MANHOLE
	CURB INLET
	FIRE HYDRANT
	WATER METER
D.U.&S.S.E.	DRAINAGE, UTILITY & SANITARY SEWER EASEMENT
L.M.A.E.	LANDSCAPE, MAINTENANCE ACCESS EASEMENT
D.&U.E.	DRAINAGE & UTILITY EASEMENT
D.U.	DRAINAGE UTILITY
G.B.L.	GARGE BUILDING LINE
VAR.	VARIABLE
M.L.A.G.	MINIMUM LOWEST ADJACENT GRADE
M.F.F.	MINIMUM FINISHED FLOOR



David J. Stoppelwerth

NOTE: THIS DRAWING IS NOT INTENDED TO BE REPRESENTED AS A RETACEMENT OR ORIGINAL BOUNDARY SURVEY, A ROUTE SURVEY OR A SURVEYOR LOCATION REPORT.

12/03/20 JDB



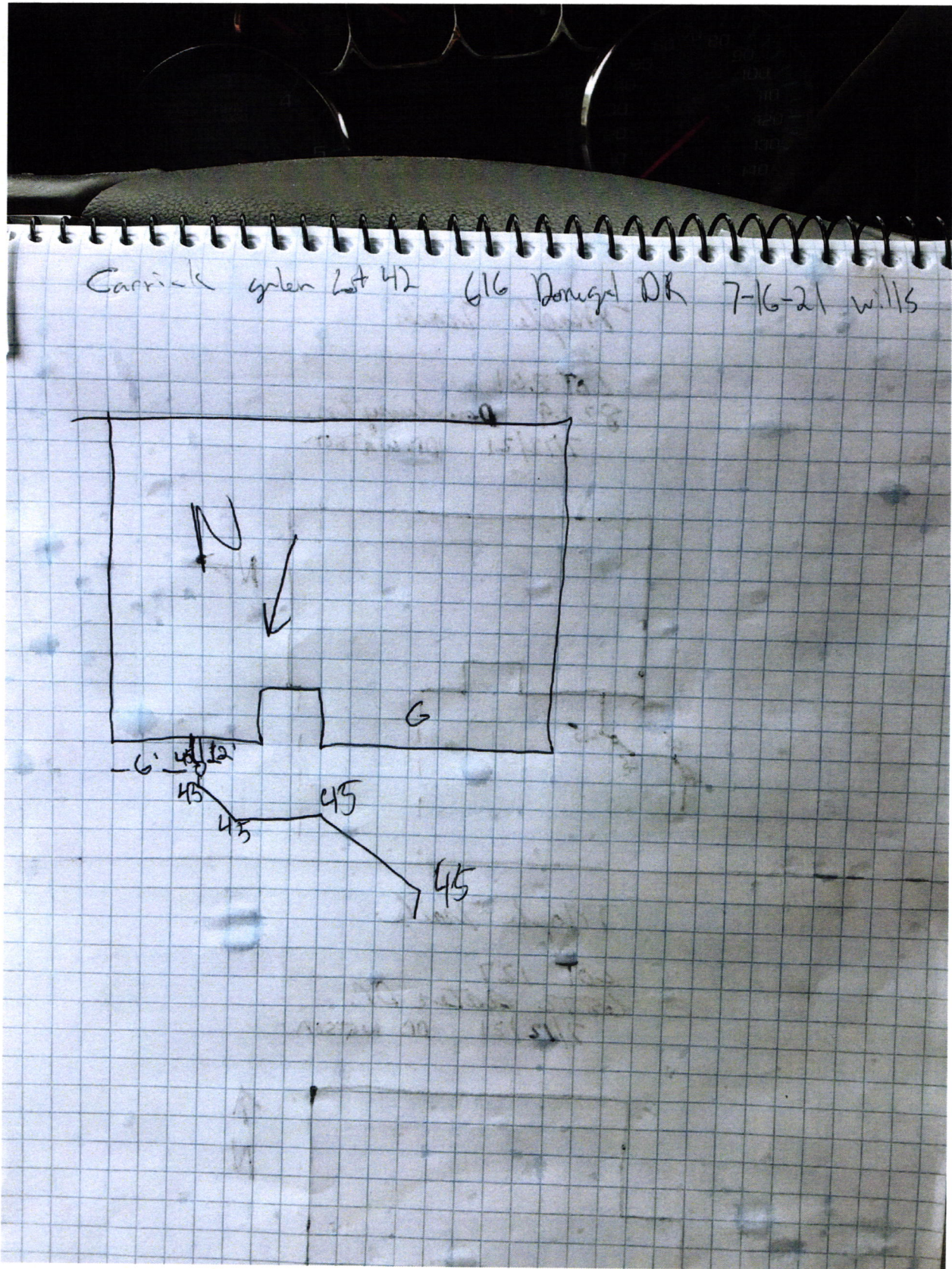





D.R. HORTON
America's BuilderJP Morgan Chase Bank, N.A.
Syracuse, NY

Check Number 1207332

DRH Inc. Controlled Disb
1341 Horton Circle
Arlington, TX 76011

50-937

213

2720128

Date	Amount
12/02/20	\$*****760.00

Void after 6 months from date of issue

SEVEN HUNDRED SIXTY AND 00/100 *****

Pay To The Order Of:
FALL CREEK REGIONAL WASTE DISTRICT
9378 SOUTH 650 WEST
PENDLETON IN 46064D. L. Horton

Rec# 011481