

# Lateral Replacement

**Fall Creek Regional Waste District**  
9378 S 650 W, P.O. Box 59, Pendleton, IN 46064  
765-778-7544

#6567

## Agreement for Sanitary Sewer Service

This Agreement made and entered into this 12 day of May, 2016, between Fall Creek Regional Waste District ("District") and David Sargent ("Applicant") regarding the provision of sanitary sewer service, and the assignment of capacity in and connection to, the District's facilities for the premises located at 609 Imly Lane, Anderson, Indiana.

Now therefore, the parties, in consideration of the mutual promises set out in this Agreement, the receipt and sufficiency of which is hereby acknowledged, agree as follows:

1. The Applicant agrees that all workmanship and materials shall conform to all District ordinances and the District's construction standards. District must accept and approve all work and materials before backfilling and final connection is made to the sewer mains. Any violation of this provision will cause all lines and appurtenances in violation to be removed and replaced at the Applicant's expense.
2. The District shall have the right to enter upon the Applicant's premises at all reasonable times to inspect, repair, or replace any equipment used in connection with the District's service or which has an impact on said service.
3. The Applicant shall be responsible for all monthly user rates, capacity charges, and tap fees. The failure to pay any rate charge or fee may result in a lien against the property and/or the termination of service to the property, the cost of which will be borne by Applicant, including, but not limited to, all attorney's fees and collection costs.
4. The District shall not be responsible for any damages as a result of any failure to supply service unless said damages are due to default, neglect or culpability on the part of the District.
5. If there is an available sanitary sewer within three hundred (300) feet of the property line, the property owner shall be required to connect to the District's sanitary sewer system.
6. The Applicant and District agree that the provision of sanitary sewer service touches and concerns the property and the terms of this Agreement bind the District and Applicant and their heirs, executors, administrators, personal representatives, successors, agents, attorneys, assigns, designees, and transferees.

The parties hereto have read and fully understand the above provisions and agree to comply with said provisions.

FALL CREEK REGIONAL WASTE DISTRICT

APPLICANT

Signature \_\_\_\_\_

Signature \_\_\_\_\_

STATE OF INDIANA     )  
  ) SS:  
COUNTY OF MADISON )

SUBSCRIBED and sworn to before me this \_\_\_\_ day of \_\_\_\_\_, 20\_\_

My Commission Expires: \_\_\_\_\_

Signature \_\_\_\_\_

Printed \_\_\_\_\_

Notary Public

Resident of \_\_\_\_\_ County

\*\*\*\*\*

Inspector Don M Date Inspected 5.12.16 Approved \_\_\_\_\_ Rejected \_\_\_\_\_

Reason for Rejection \_\_\_\_\_  
Date Reinspected \_\_\_\_\_ Approved \_\_\_\_\_ Rejected \_\_\_\_\_

Notes:

Size Pipe \_\_\_\_\_ Type Pipe \_\_\_\_\_

Basement Yes No

Sump Pump Yes No

Downspout to Ground Yes No

Septic Tank Pumped & Filled Yes No

Contractor \_\_\_\_\_

Special Conditions \_\_\_\_\_

Existing Home \_\_\_\_\_

New Construction \_\_\_\_\_

North ↑

Drawing & 2  
pictures attached



609 Emily Lane



PROJECT:

DATE: \_\_\_\_\_

CONSTRUCTION SERVICES

- RESIDENTIAL
- COMMERCIAL
- MUNICIPAL
- INDUSTRIAL
- CONSTRUCTION
- FOUNDATIONS
- SEWER LINES & SERVICES
- R PUMP STATIONS
- WATER MAINS & SERVICES
- SEWER TREATMENT PLANTS & GRINDERS
- SEWER OVER
- SEWER WORK
- SEWER DITCHES
- SEWER EXCAVATING
- SEWER SERVICES
- SEWER REPAIR
- SEWER TESTING
- SEWER CLEANING
- SEWER TAPPING
- SEWER LOCATION
- SEWER DIVING
- SEWER SERVICES
- SEWER LINING
- SEWER JOINTS/POXY
- SEWER GROUTING
- SEWER TRENCHES
- SEWER PAVING REPAIR
- SEWER CEMENT
- SEWER ASSESSMENT

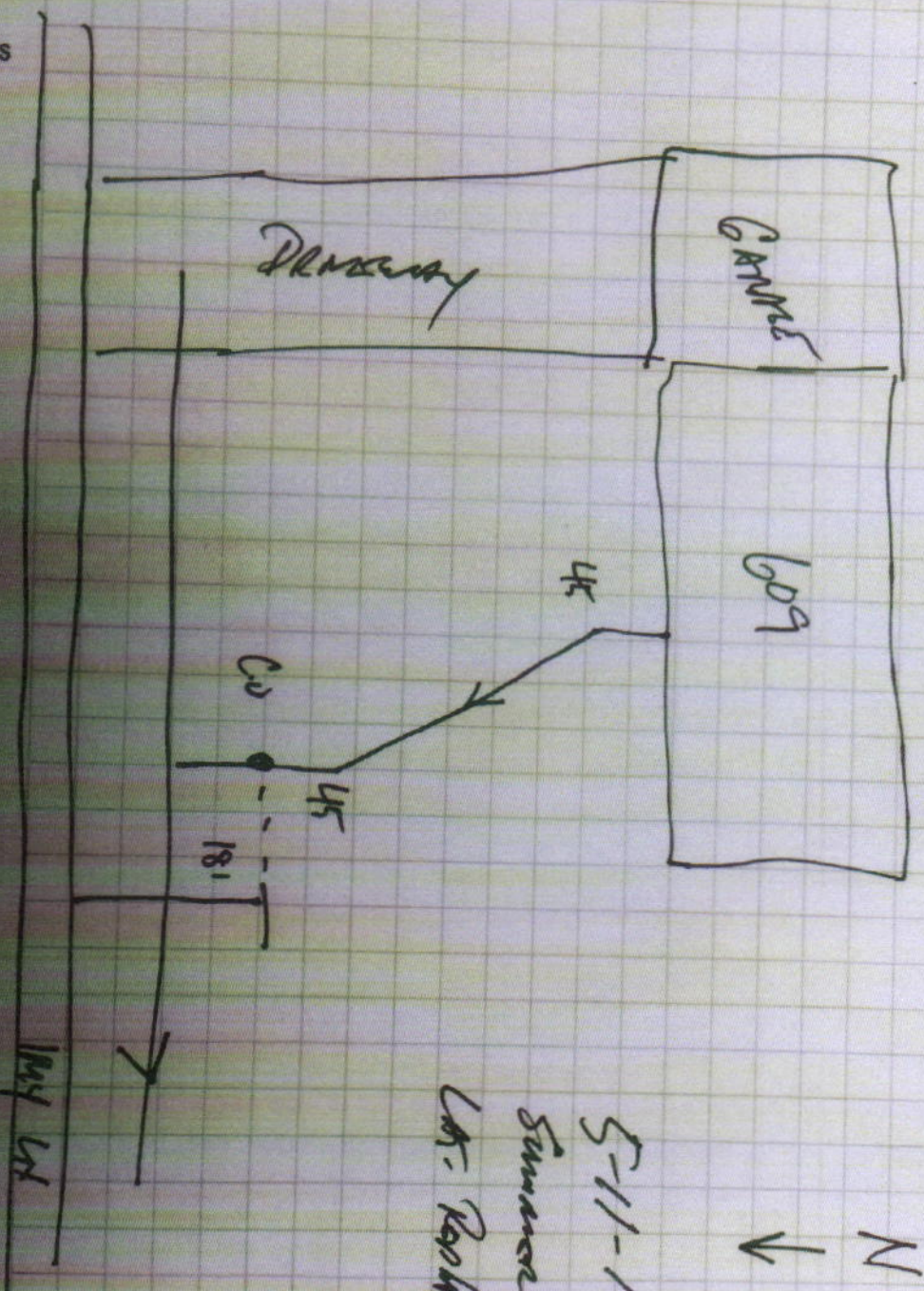

5-11-16  
Summers  
L.A. Rappaport

N  
↓

584-8509  
584-8060

PARK DRIVE  
IN 47394

tracting.com



1009 Imy Lane

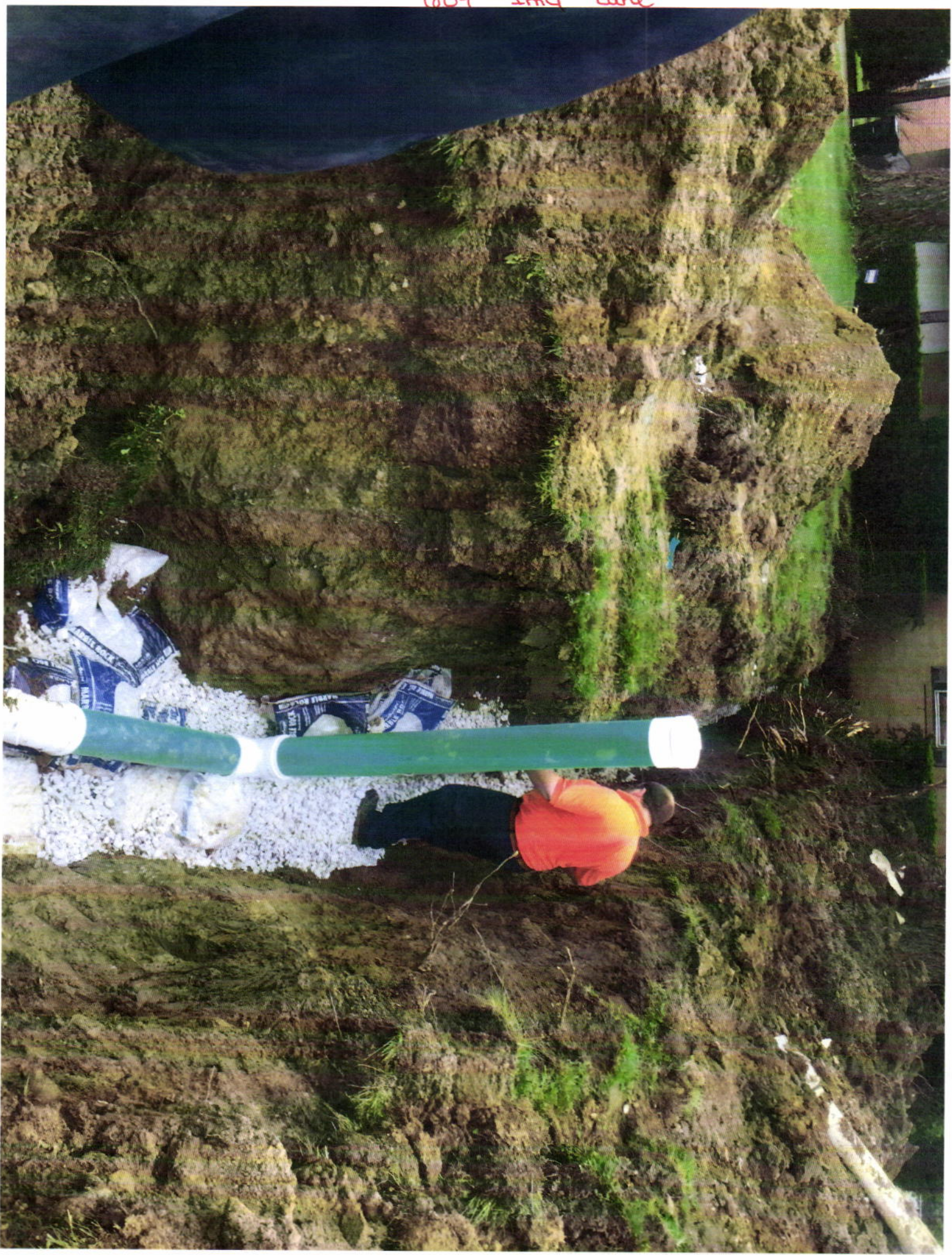



1009 Imy Lane

