



FALL CREEK REGIONAL WASTE DISTRICT

9378 S. 650 West PO Box 59
Pendleton, IN 46064-0059 778-7544

add order
on file

22-30265.00

APPLICATION FOR SEWER PERMIT

Nº 2225

Date 11-6-95

Permit Void 90 days from Date of Issuance

Owner Name JOHN & JUDITH POLING

Property Address 5998 S. RIDGEVIEW RD.

Lot # _____ P.O. Box _____

Town ANDERSON, IN Zip Code 46013

Phone 778-2714 City Water _____ Well ☒

\$ 2700.00 Tap on Fee Paid

\$ 25.00 Inspection fee paid

Application is hereby made for connection to the Fall Creek Regional Waste District Sewer System for the above listed property - Permit Type: Residential ☒, Commercial _____, Industrial _____, or Governmental/Institutional _____. User Information _____.

All workmanship and materials shall conform to the standards of the District Ordinance as described in Ordinance 84-2 and 84-3 as amended. Acceptance and approval must be made by the District inspector or his duly authorized representative before backfilling and final connection is made to the main sewer lines. Any violation of applicable regulations will cause all lines and appurtenances in violation to be removed and replaced at the owners expense.

The Fall Creek Regional Waste District is responsible for the inspection, approval of materials, and installation techniques only. All costs for materials and installation and any liabilities resulting from same is the sole responsibility of the property owner.

I have read and fully understand the above provisions and agree to comply by said provisions.

[Signature]
APPLICANT(S) SIGNATURE

INSPECTOR [Signature]

Date inspected 12-4-95 Approved ☒ Rejected _____

Reason for rejection _____

Date reinspected _____ Approved _____ Rejected _____

Notes:
Size Pipe 6 "
Type Pipe PVC
Basement Yes ☒ No _____
Sump Pump Yes _____ No ☒
Downspout to Ground Yes ☒ No _____
Septic Tank Pumped & filled Yes ☒ No _____
Contractor Earl Davis
Special Conditions _____
Existing Home ☒
New Construction _____

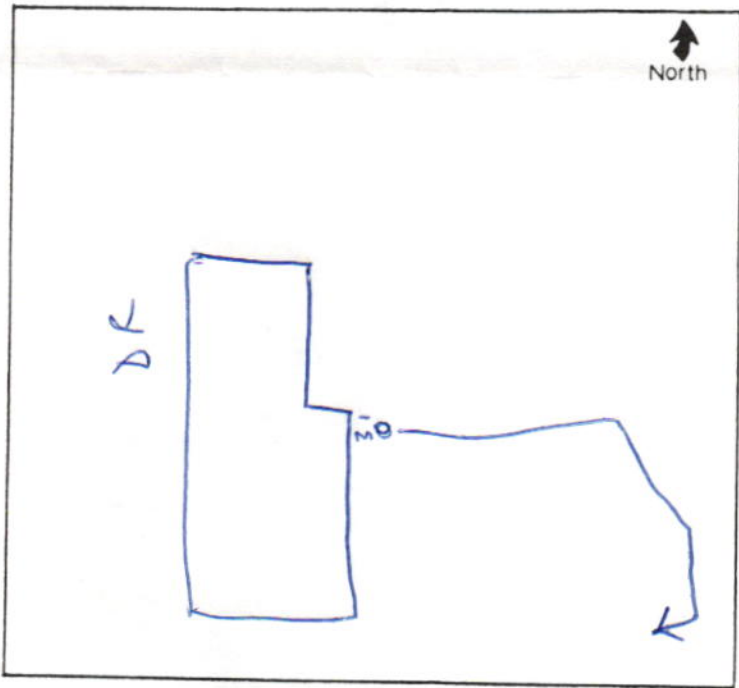



FALL CREEK REGIONAL WASTE DISTRICT

P.O. Box 59 • 9378 S. 650 West • Pendleton, Indiana 46064-0059 • (317) 778-7544

July 12, 1995

Judith Poling
5998 S Ridgeview Road
Anderson, IN 46013

RE: 5998 S Ridgeview Road

Dear Ms. Poling:

The sanitary main has been installed on the Filbrun Easement and is now available to connect your home lateral within ninety (90) days upon receipt of this written notice in accordance with Indiana Code 13-3-2-10 (8).

Connection to the sanitary main is your responsibility and must comply with our Construction Standards as indicated on the enclosed sheet. This service is for wastewater only. Connections of roof downspouts, exterior footing drains, surface run-off, groundwater connections or sump pumps are prohibited. Disposition of your existing septic tank is also your responsibility. The tank shall be emptied of its contents, filled with granular material and disconnected from further use.

There is a \$2700 residential tap-on fee and a \$25 inspection fee payable with your application and due prior to connection to the sanitary main. Application forms for service may be obtained at our Administrative Office, 9378 S County Road 650 West, Pendleton, Indiana 46064. A Time Payment Plan is available for this fee. If interested in the details of the Time Payment Plan, please call our Office manager at 778-7544 for details.

Please notify our office when your service lateral is ready for inspection and connection to the sanitary main.

Sincerely,

J.F. Rowlett
General Manager

JFR/dlw

Encl.