



FALL CREEK REGIONAL WASTE DISTRICT

Box 44, Pendleton, Indiana 46064

22-05280.01

2-0005280.00

Nº 001050

APPLICATION FOR SEWER PERMIT

Permit No. \_\_\_\_\_ Date Dec 17, 1985

Permit Void 90 days from Date of Issuance

Owner Name Joe Hanishew 5670 S Rowena Ct.

Property Address RR 4 Box 213 (Rosa Farm)

Lot # \_\_\_\_\_ P.O. Box \_\_\_\_\_

Town Pendleton, IN Zip Code 46064

Phone 778-4105 Water Meter \_\_\_\_\_

\$ 150.00 Tap on Fee Paid

\$ 25.00 Inspection fee paid

Application is hereby made for connection to the Fall Creek Regional Waste District Sewer System for the above listed property - Permit Type: Residential X, Commercial \_\_\_\_\_, Industrial \_\_\_\_\_, or Governmental/Institutional \_\_\_\_\_. User Information \_\_\_\_\_.

All workmanship and materials shall conform to the standards of the District Ordinance as described in Ordinance 84-2 and 84-3 as amended. Acceptance and approval must be made by the District inspector or his duly authorized representative before backfilling and final connection is made to the main sewer lines. Any violation of applicable regulations will cause all lines and appurtenances in violation to be removed and replaced at the owners expense.

The Fall Creek Regional Waste District is responsible for the inspection, approval of materials, and installation techniques only. All costs for materials and installation and any liabilities resulting from same is the sole responsibility of the property owner.

I have read and fully understand the above provisions and agree to comply by said provisions.

X Joe Hanishew  
APPLICANT(S) SIGNATURE

\*\*\*\*\*

INSPECTOR Ben

Date inspected 12-21-85 Approved \_\_\_\_\_ Rejected \_\_\_\_\_

Reason for rejection \_\_\_\_\_

Date reinspected \_\_\_\_\_ Approved \_\_\_\_\_ Rejected \_\_\_\_\_

Notes:

Size Pipe 6 "

Type Pipe PVC

Basement Yes \_\_\_\_\_ No X

Sump Pump Yes \_\_\_\_\_ No X

Downspout to Ground Yes X No \_\_\_\_\_

Septic Tank Pumped & filled Yes X No \_\_\_\_\_

Contractor Carwell

Special Conditions \_\_\_\_\_

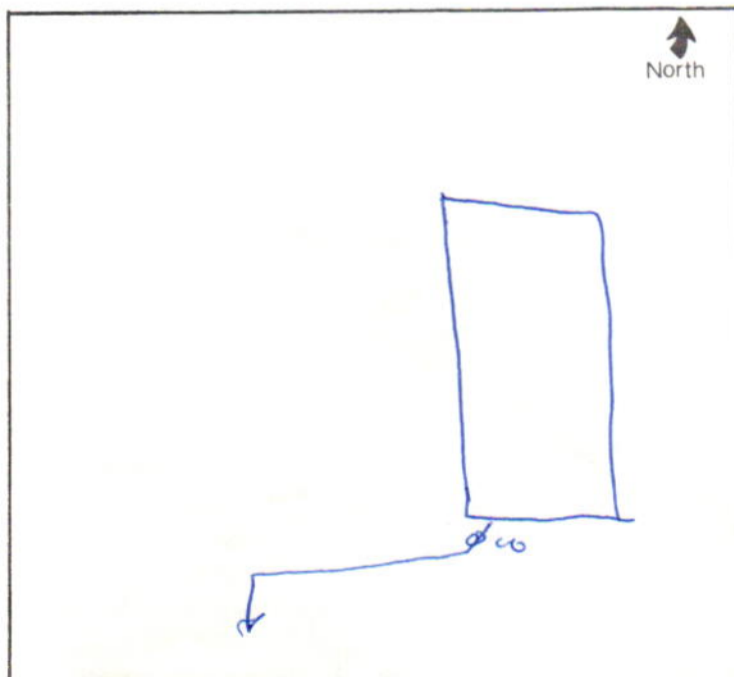



# FALL CREEK REGIONAL WASTE DISTRICT

9378 S. 650 West PO Box 59  
Pendleton, IN 46064-0059 778-7544

22-05280.01

*Gerry Fredricks*

## APPLICATION FOR SEWER PERMIT

Nº 2676

Date 4/13/99

Permit Void 90 days from Date of Issuance

Owner Name Andrew Hatheway

Property Address 5610 S. Rowena Court

Lot # \_\_\_\_\_ P.O. Box \_\_\_\_\_

Town Pendleton, IN Zip Code 46064

Phone \_\_\_\_\_ City Water \_\_\_\_\_ Well ☒

\$ N/A Tap on Fee Paid

\$ N/A Inspection fee paid

Application is hereby made for connection to the Fall Creek Regional Waste District Sewer System for the above listed property - Permit Type: Residential ☒, Commercial \_\_\_\_\_, Industrial \_\_\_\_\_, or Governmental/Institutional \_\_\_\_\_. User Information \_\_\_\_\_.

All workmanship and materials shall conform to the standards of the District Ordinance as described in Ordinance 84-2 and 84-3 as amended. Acceptance and approval must be made by the District inspector or his duly authorized representative before backfilling and final connection is made to the main sewer lines. Any violation of applicable regulations will cause all lines and appurtenances in violation to be removed and replaced at the owners expense.

The Fall Creek Regional Waste District is responsible for the inspection, approval of materials, and installation techniques only. All costs for materials and installation and any liabilities resulting from same is the sole responsibility of the property owner.

I have read and fully understand the above provisions and agree to comply by said provisions.

### APPLICANT(S) SIGNATURE

\*\*\*\*\*

INSPECTOR Tim

Date inspected 4-12-99 Approved ☒ Rejected \_\_\_\_\_

Reason for rejection \_\_\_\_\_

Date reinspected \_\_\_\_\_ Approved \_\_\_\_\_ Rejected \_\_\_\_\_

### Notes:

Size Pipe 6"

Type Pipe SPR35

Basement Yes \_\_\_\_\_ No \_\_\_\_\_

Sump Pump Yes \_\_\_\_\_ No \_\_\_\_\_

Downspout to Ground Yes ☒ No \_\_\_\_\_

Septic Tank Pumped & filled Yes ☒ No \_\_\_\_\_

Contractor Gerry Fredricks/Kobis

Special Conditions Gravate lateral

Existing Home ☒

New Construction \_\_\_\_\_

