



FALL CREEK REGIONAL WASTE DISTRICT

Box 44, Pendleton, Indiana 46064

1000165.00

Nº 000330

APPLICATION FOR SEWER PERMIT

Permit No. _____ Date 10-16-85
Permit Void 90 days from Date of Issuance
Owner Name CHARLES THOMPSON
Property Address 438 N. RINDALL
Lot # _____ P.O. Box _____
Town INDIANAPOLIS, IN Zip Code _____
Phone 485-4331 Water Meter 3/8"
\$ 150.00 Tap on Fee Paid
\$ 25.00 Inspection fee paid

Application is hereby made for connection to the Fall Creek Regional Waste District Sewer System for the above listed property - Permit Type: Residential ☒, Commercial _____, Industrial _____, or Governmental/Institutional _____. User Information _____.

All workmanship and materials shall conform to the standards of the District Ordinance as described in Ordinance 84-2 and 84-3 as amended. Acceptance and approval must be made by the District inspector or his duly authorized representative before backfilling and final connection is made to the main sewer lines. Any violation of applicable regulations will cause all lines and appurtenances in violation to be removed and replaced at the owners expense.

The Fall Creek Regional Waste District is responsible for the inspection, approval of materials, and installation techniques only. All costs for materials and installation and any liabilities resulting from same is the sole responsibility of the property owner.

I have read and fully understand the above provisions and agree to comply by said provisions.

Charles Thompson
APPLICANT(S) SIGNATURE

INSPECTOR Ron

Date inspected 11-3-85 Approved ☒ Rejected ☒

Reason for rejection Not complete

Date reinspected 11/14/85 Approved ☒ Rejected _____

Notes:

Size Pipe 4" x 6"

Type Pipe P.V.C.

Basement Yes _____ No ☒

Sump Pump Yes _____ No ☒

Downspout to Ground Yes _____ No ☒

Septic Tank Pumped & filled Yes _____ No ☒

Contractor SELF

Special Conditions OWNER WILL

TAKE CARE OF SEPTIC TANK

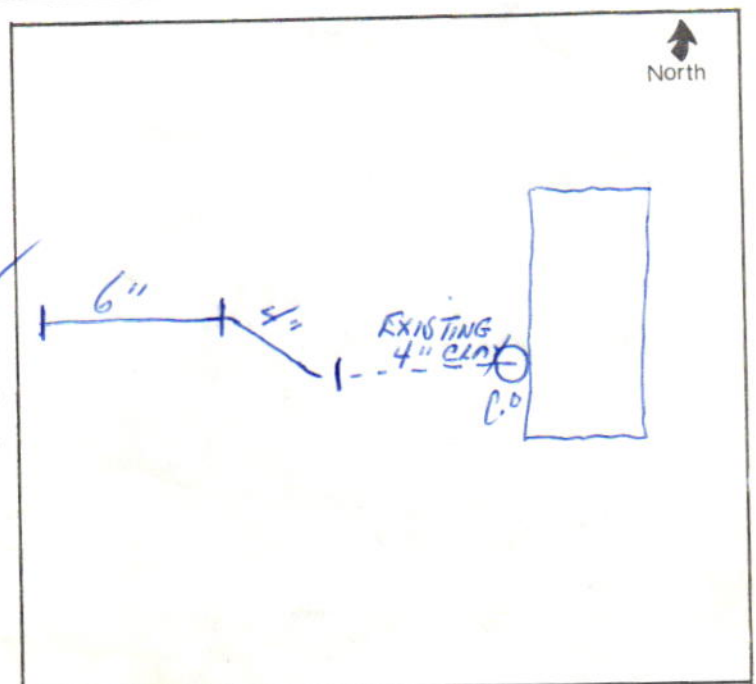

Pg 4