

8-12401.00
#7770

#7770

Street Address: 390 Blarney Dr. Pennington
Waterford NJ (Per Pennington 12-5-25)

- North 
- Drawing
+
2 pictures
attached

Waterford Ln
390 Blarney Dr

Carrick Glen Lot 151

John Strange 11/17/2023

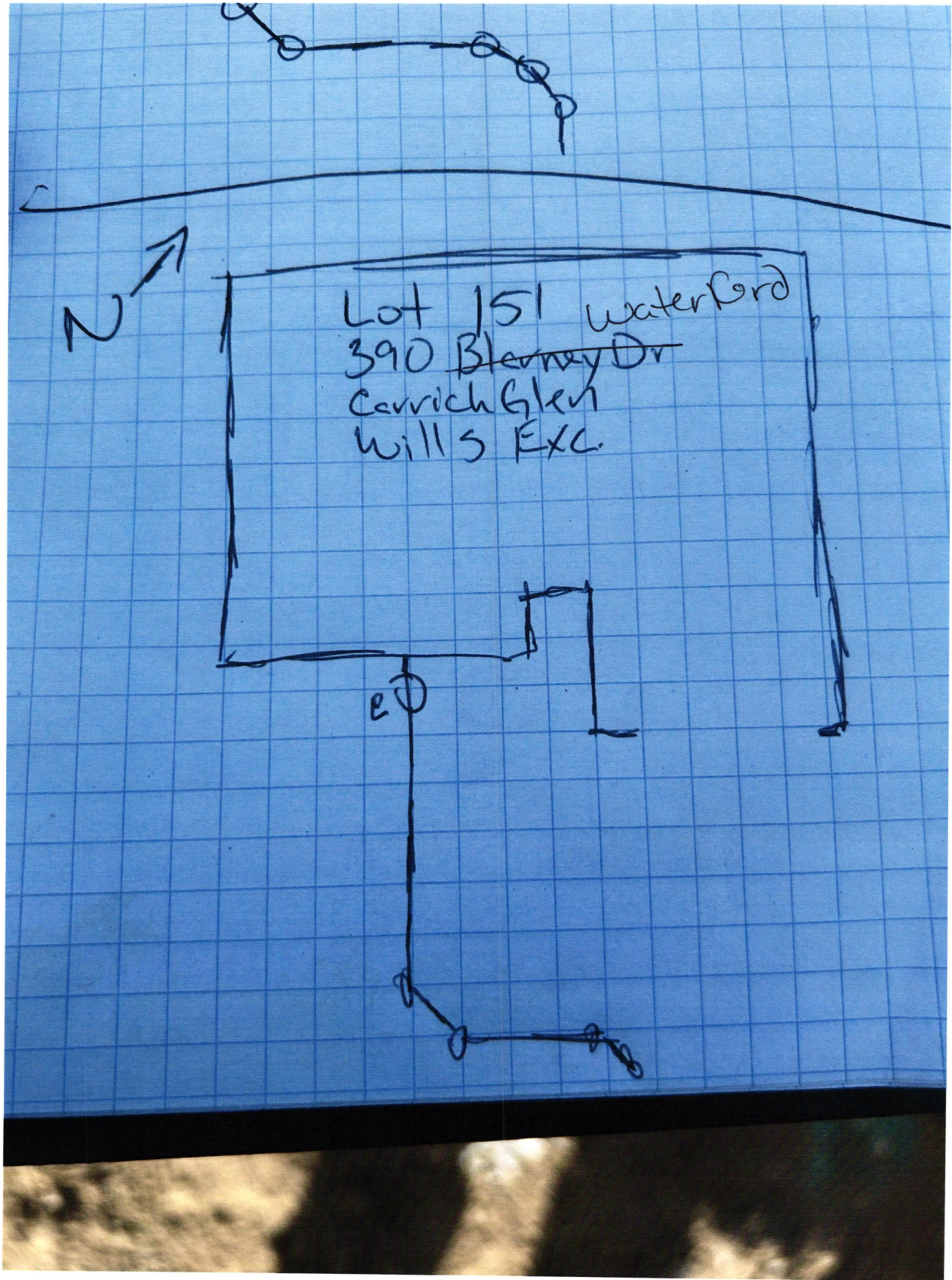

Waterford CN
390 Blarney DR

Carrick Glen Lot 151

John Strange 11/17/2023



Waterford Ln
390 Blarney DR

Carrick Glen Lot 151

John Strange 11/17/2023



THIS CHECK IS PRINTED IN RED AND BLUE INK ON THE FACE ON CHEMICAL AND BLEACH REACTIVE PAPER WITH INVISIBLE FLUORESCENT FIBERS AND BASKETWEAVE ON BACK MP

D.R. HORTON
America's Builder

JP Morgan Chase Bank, N.A.
Syracuse, NY

Check Number 1396029

DRH Inc. Controlled Disb
1341 Horton Circle
Arlington, TX 76011

50-937

213

2720128

Date	Amount
11/10/21	\$*****760.00

Void after 6 months from date of issue

SEVEN HUNDRED SIXTY AND 00/100 *****

Pay To The Order Of:
FALL CREEK REGIONAL WASTE DISTRICT
9378 SOUTH 650 WEST
PENDLETON IN 46064

D. L. Horton

Rec# 011943