

installing
2 water
meters

318 S main 1-02340-00
316 S main 1-02377-00

Fall Creek Regional Waste District
9378 S 650 W, P.O. Box 59, Pendleton, IN 46064
765-778-7544

#8072

Agreement for Sanitary Sewer Service

This Agreement made and entered into this 3 day of December, 2021, between Fall Creek Regional Waste District ("District") and King Construction ("Applicant") regarding the provision of sanitary sewer service, and the assignment of capacity in and connection to, the District's facilities for the premises located at _____.

Street Address: 316 & 318 S Main ST, Pendleton

Now therefore, the parties, in consideration of the mutual promises set out in this Agreement, the receipt and sufficiency of which is hereby acknowledged, agree as follows:

1. The Applicant agrees that all workmanship and materials shall conform to all District ordinances and the District's construction standards. District must accept and approve all work and materials before backfilling and final connection is made to the sewer mains. Any violation of this provision will cause all lines and appurtenances in violation to be removed and replaced at the Applicant's expense.
2. The District shall have the right to enter upon the Applicant's premises at all reasonable times to inspect, repair, or replace any equipment used in connection with the District's service or which has an impact on said service.
3. The Applicant shall be responsible for all monthly user rates, capacity charges, and tap fees. The failure to pay any rate charge or fee may result in a lien against the property and/or the termination of service to the property, the cost of which will be borne by Applicant, including, but not limited to, all attorney's fees and collection costs.
4. The District shall not be responsible for any damages as a result of any failure to supply service unless said damages are due to default, neglect or culpability on the part of the District.
5. If there is an available sanitary sewer within three hundred (300) feet of the property line, the property owner shall be required to connect to the District's sanitary sewer system.
6. The Applicant and District agree that the provision of sanitary sewer service touches and concerns the property and the terms of this Agreement bind the District and Applicant and their heirs, executors, administrators, personal representatives, successors, agents, attorneys, assigns, designees, and transferees.

The parties hereto have read and fully understand the above provisions and agree to comply with said provisions.

FALL CREEK REGIONAL WASTE DISTRICT

Rebecca A. McClintick
Signature

APPLICANT

John T. King
Signature

STATE OF INDIANA)

) SS:

COUNTY OF MADISON)

SUBSCRIBED and sworn to before me this 3rd day of DEC, 2021

My Commission Expires **OFFICIAL SEAL**
REBECCA A. MCCLINTICK
COMMISSION NUMBER NP0737324
NOTARY PUBLIC-STATE OF INDIANA
MADISON COUNTY
MY COMM EXPIRES NOV 8, 2028

Signature Rebecca A. McClintick

Printed _____

Notary Public

Resident of _____ County

Inspector SN Date Inspected 12/3/21 Approved ☒ Rejected _____

Reason for Rejection _____
Date Reinspected _____ Approved _____ Rejected _____

Notes:

Size Pipe 6" Type Pipe 35

Basement Yes _____ No _____

Sump Pump Yes _____ No _____

Downspout to Ground Yes _____ No _____

Septic Tank Pumped & Filled Yes _____ No _____

Contractor Kaffer

Special Conditions _____

Existing Home _____

New Construction ☒

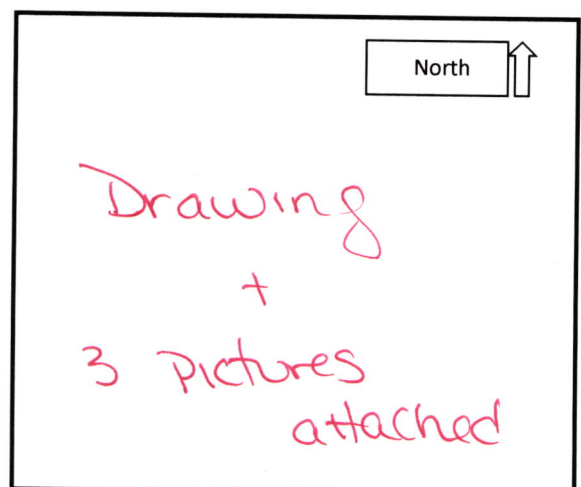

Handwritten signature

OFFICIAL SEAL
REBECCA A. MCDONNICK
COMMISSIONER HUSBANDRY
NOTARY PUBLIC STATE OF INDIANA
MARION COUNTY
MY COMMISSION EXPIRES NOV. 8, 2028



316 / 318 S. Main St
Pendleton 12/3/21
Koffer v

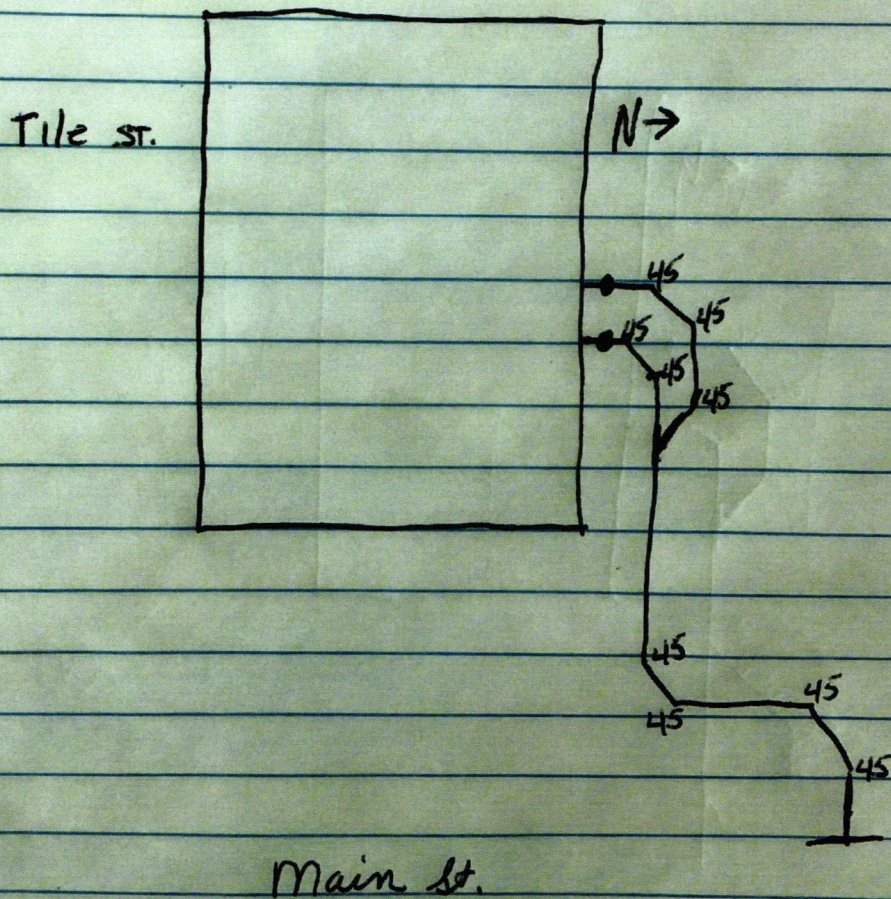





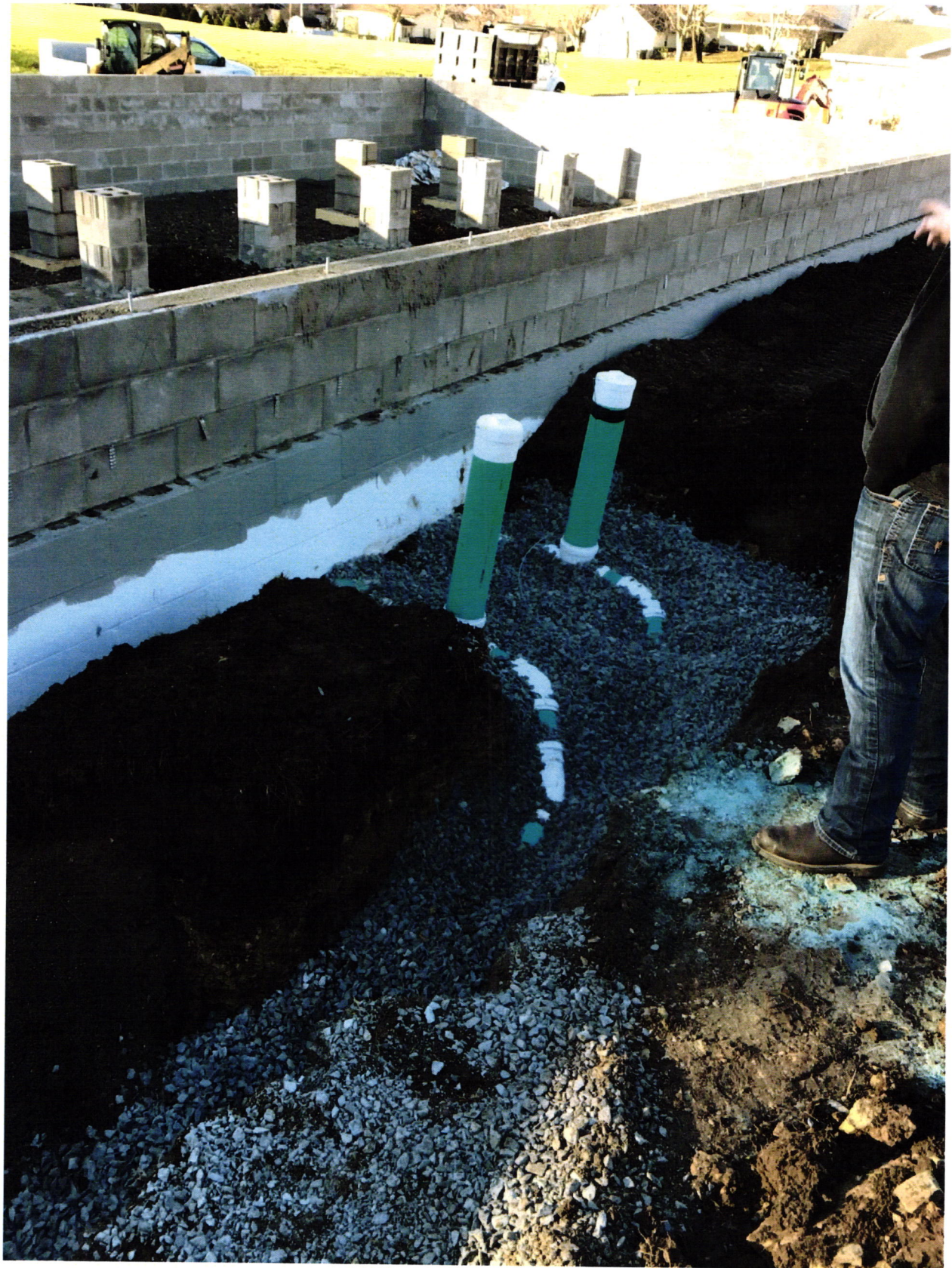

RING CONSTRUCTION, INC.

221 S. PENDLETON AVE.
PENDLETON, IN 46064
Ph. (765) 778-8366



**CITIZENS
STATE BANK**

71-208/749

6914



12-03-21

PAY TO THE
ORDER OF

Fall Creek Regional Waste District

\$ 3,400.00

Three Thousand Four Hundred & no/100

DOLLARS

MEMO

Cap. Fee for 316-318

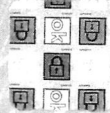

John T. R...
AUTHORIZED SIGNATURE



Credit 1 EDU
1 Tap

for previous home

built double w/ 1 tap

owes 1 capacity (paid)