

8-11547-00

**Fall Creek Regional Waste District**

#7307

9378 S 650 W, P.O. Box 59, Pendleton, IN 46064

765-778-7544

**Agreement for Sanitary Sewer Service**

This Agreement made and entered into this 5 day of May, 2021, between Fall Creek Regional Waste District ("District") and D.R. Horton ("Applicant") regarding the provision of sanitary sewer service, and the assignment of capacity in and connection to, the District's facilities for the premises located at Carrick Glen Lot 89.

Street Address: 312 Milltown Dr.

Now therefore, the parties, in consideration of the mutual promises set out in this Agreement, the receipt and sufficiency of which is hereby acknowledged, agree as follows:

1. The Applicant agrees that all workmanship and materials shall conform to all District ordinances and the District's construction standards. District must accept and approve all work and materials before backfilling and final connection is made to the sewer mains. Any violation of this provision will cause all lines and appurtenances in violation to be removed and replaced at the Applicant's expense.
2. The District shall have the right to enter upon the Applicant's premises at all reasonable times to inspect, repair, or replace any equipment used in connection with the District's service or which has an impact on said service.
3. The Applicant shall be responsible for all monthly user rates, capacity charges, and tap fees. The failure to pay any rate charge or fee may result in a lien against the property and/or the termination of service to the property, the cost of which will be borne by Applicant, including, but not limited to, all attorney's fees and collection costs.
4. The District shall not be responsible for any damages as a result of any failure to supply service unless said damages are due to default, neglect or culpability on the part of the District.
5. If there is an available sanitary sewer within three hundred (300) feet of the property line, the property owner shall be required to connect to the District's sanitary sewer system.
6. The Applicant and District agree that the provision of sanitary sewer service touches and concerns the property and the terms of this Agreement bind the District and Applicant and their heirs, executors, administrators, personal representatives, successors, agents, attorneys, assigns, designees, and transferees.

The parties hereto have read and fully understand the above provisions and agree to comply with said provisions.

FALL CREEK REGIONAL WASTE DISTRICT

Signature

APPLICANT

Signature

STATE OF INDIANA )

) SS:

COUNTY OF MADISON )

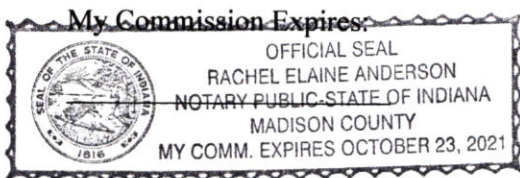
SUBSCRIBED and sworn to before me this 5 day of May, 2021

Signature

Printed

Notary Public

Resident of Madison CountyInspector Don Date Inspected 9.27.2021 Approved ☒ Rejected ☐

Reason for Rejection \_\_\_\_\_

Date Reinspected \_\_\_\_\_ Approved ☐ Rejected ☐

Notes:

Size Pipe 6" Type Pipe PVC 35Basement Yes NoSump Pump Yes NoDownspout to Ground Yes NoSeptic Tank Pumped & Filled Yes NoContractor Willis Ex

Special Conditions \_\_\_\_\_

Existing Home \_\_\_\_\_

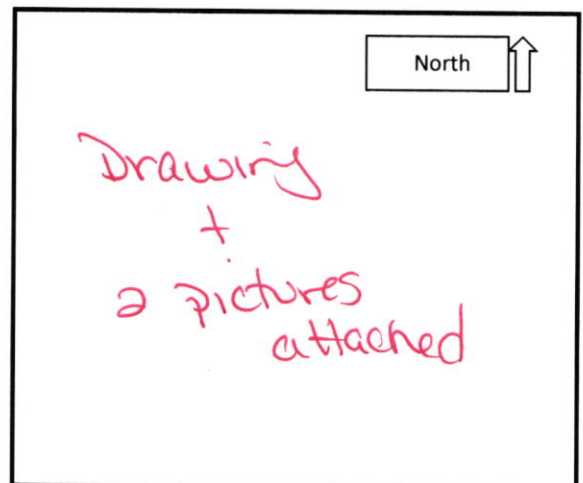
New Construction ☒



# STOEPPELWERTH

ALWAYS ON

7965 East 106th Street, Fishers, IN 46038-2505  
phone: 317.849.5935 fax: 317.849.5942

JOB ID CARG2.89

CONTROL# 97938 DRH

314 MILLTOWN DRIVE  
PENDLETON, IN 46064



1" = 30'

LOT AREA: 7,360 Sq. Ft.

**LOT COVERAGE=34.6%**  
**M.L.A.G.=872.3**  
**M.F.F.=872.9**

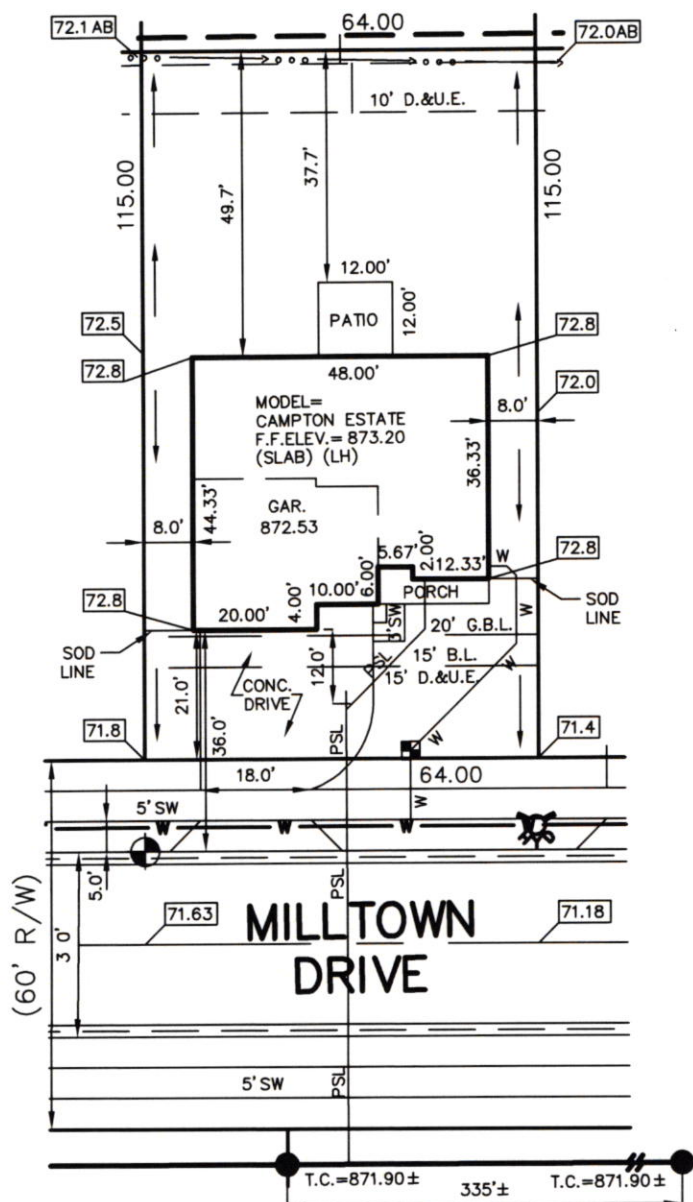

#### LEGEND:

- |          |                               |
|----------|-------------------------------|
| XX.X     | PROPOSED GRADE PER PLAN       |
| XX.XAB   | AS BUILT GRADE                |
| S.S.D.   | SUB-SURFACE DRAIN             |
| AS       | SANITARY SEWER                |
| PSL      | 6" AS BUILT SANITARY LATERAL  |
| PSL      | 6" PROPOSED SANITARY LATERAL  |
| SS       | STORM SEWER                   |
| W        | 3/4" WATER CONNECTION         |
| W        | WATER MAIN                    |
| ---      | SWALE                         |
| ●        | SANITARY MANHOLE              |
| ○        | STORM MANHOLE                 |
| ■        | CURB INLET                    |
| ⊙        | FIRE HYDRANT                  |
| ⊕        | WATER METER                   |
| D.&U.E.  | DRAINAGE & UTILITY EASEMENT   |
| B.L.     | BUILDING LINE                 |
| G.B.L.   | GARGE BUILDING LINE           |
| M.L.A.G. | MINIMUM LOWEST ADJACENT GRADE |
| M.F.F.   | MINIMUM FINISHED FLOOR        |

CONTRACTOR SHALL CUT 3' OFF  
OF LATERAL AND BEGIN FROM  
THAT POINT AND CONNECT TO  
HOUSE FOLLOWING PLOT PLAN.



*David J. Stoepfelwerth*

NOTE: THIS DRAWING IS NOT INTENDED TO BE  
REPRESENTED AS A RETRACEMENT OR ORIGINAL  
BOUNDARY SURVEY, A ROUTE SURVEY OR A  
SURVEYOR LOCATION REPORT.

#### BENCHMARK

TOP OF CURB = 871.63

ALL UNDERGROUND SEWERS AND UTILITIES  
SHOWN ARE PLOTTED BY SCALE FROM  
DESIGN PLANS FURNISHED BY ENGINEER  
THE ACTUAL FIELD LOCATION MAY VARY.

LOT 89  
CARRICK GLEN  
SECTION 2

INST. #2021R000943

ZONING: SINGLE FAMILY

5' MINIMUM SIDE YARD

15' MINIMUM REAR YARD

50% MAXIMUM LOT COVERAGE

SOD:	1,292 ± Sq. Ft.
SEEDING:	3,680 ± Sq. Ft.
CONC. DRIVEWAY:	934 ± Sq. Ft.
PRIVATE WALK:	25 ± Sq. Ft.
PUBLIC WALK:	230 ± Sq. Ft.

04/27/21 JDS





312

296 Milltown RD

89

Carrick Glen Lot 88

Don Moore 9/27/2021

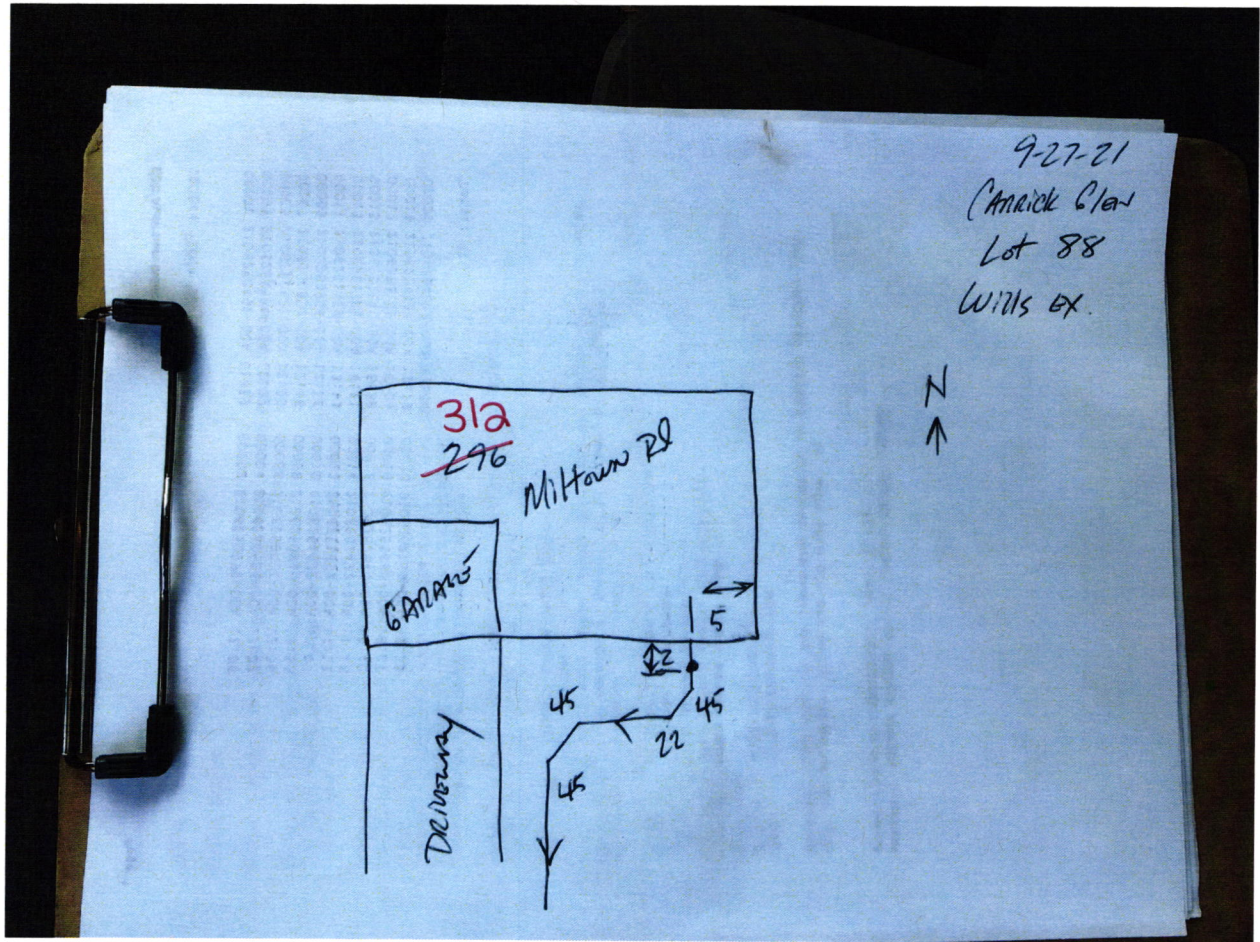



312

296 Milltown RD

89

Carrick Glen Lot 88

Don Moore 9/27/2021





312

296 Milltown RD

89

Carrick Glen Lot 88

Don Moore 9/27/2021





**D.R. HORTON**  
America's BuilderJP Morgan Chase Bank, N.A.  
Syracuse, NY**Check Number 1274584****DRH Inc. Controlled Disb**  
1341 Horton Circle  
Arlington, TX 76011

50-937

213

2720128

Date	Amount
03/31/21	\$*****760.00

Void after 6 months from date of issue

**SEVEN HUNDRED SIXTY AND 00/100 \*\*\*\*\***Pay To The Order Of:  
FALL CREEK REGIONAL WASTE DISTRICT  
9378 SOUTH 650 WEST  
PENDLETON IN 46064D. L. Horton

Rec # 011675