

FALL CREEK REGIONAL WASTE DISTRICT
9378 S 650 WEST, P.O. BOX 59, PENDLETON, IN 46064
765-778-7544

AGREEMENT FOR SANITARY SEWER SERVICE

This Agreement made and entered into this 1st day of November, 2004, between FALL CREEK REGIONAL WASTE DISTRICT ("District") and Dairy Queen ("Applicant") regarding the provision of sanitary sewer service, and the assignment of capacity in, and connection to, the District's facilities for the premises located at 3001 W US 36, Pendleton 46064

NOW THEREFORE, the parties, in consideration of the mutual promises set out in this Agreement, the receipt and sufficiency of which is hereby acknowledged, agree as follows:

1. The Applicant agrees that all workmanship and materials shall conform to all District ordinances and the District's construction standards. District must accept and approve all work and materials before backfilling and final connection is made to the sewer mains. Any violation of this provision will cause all lines and appurtenances in violation to be removed and replaced at the Applicant's expense.
2. The District shall have the right to enter upon the Applicant's premises at all reasonable times to inspect, repair, or replace any equipment used in connection with the District's service or which has an impact on said service.
3. The Applicant shall be responsible for all monthly user rates, capacity charges, and tap fees. The failure to pay any rate charge or fee may result in a lien against the property and/or the termination of service to the property, the cost of which will be borne by Applicant, including, but not limited to, all attorney's fees and collection costs.
4. The District shall not be responsible for any damages as a result of any failure to supply service unless said damages are due to default, neglect or culpability on the part of the District.
5. If there is an available sanitary sewer within three hundred (300) feet of the property line, the property owner shall be required to connect to the District's sanitary sewer system.
6. The Applicant and District agree that the provision of sanitary sewer service touches and concerns the property and the terms of this Agreement bind the District and Applicant and their heirs, executors, administrators, personal representatives, successors, agents, attorneys, assigns, designees, and transferees.

The parties hereto have read and fully understand the above provisions and agree to comply with said provisions.

FALL CREEK REGIONAL WASTE DISTRICT
Teresa K Sutton
Signature

APPLICANT
Paul Kamps
Signature

STATE OF INDIANA)
) SS:
COUNTY OF MADISON)

SUBSCRIBED and sworn to before me this 1st day of November, 2004.

My Commission Expires:
4-19-2008

Signature Teresa K Sutton
Printed Teresa Sutton
Notary Public
Resident of Madison County

INSPECTOR TIM DATE INSPECTED APPROVED REJECTED ✓
REASON FOR REJECTION NO INSPECTION DID NOT SEE ANY CONSTRUCTION
DATE REINSPECTED APPROVED REJECTED

NOTES:
SIZE PIPE TYPE PIPE
BASEMENT YES NO
SUMP PUMP YES NO
DOWNSPOUT TO GROUND YES NO
SEPTIC TANK PUMPED & FILLED YES NO
CONTRACTOR
SPECIAL CONDITIONS
EXISTING HOME
NEW CONSTRUCTION ✓

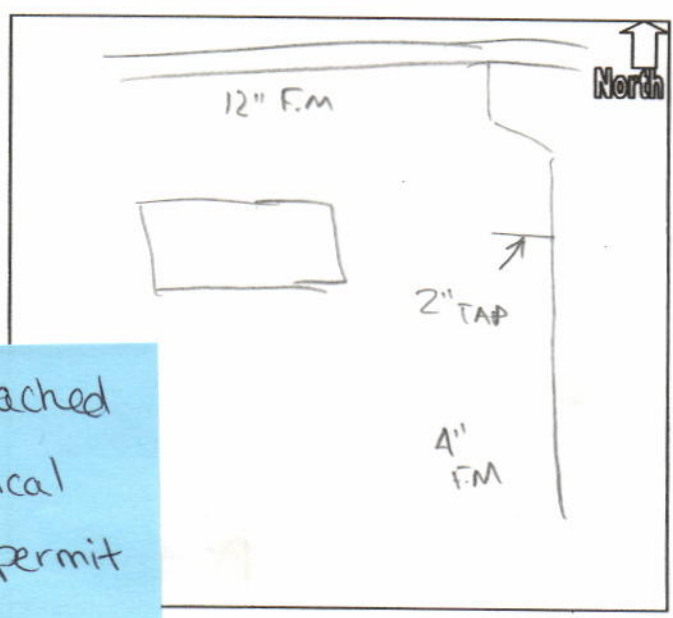

Map attached
to physical
copy of permit

27-05

DAIRY QUEEN
HIGHWAY 37
DBA ONE PUTT, INC.
13092 PUBLISHER'S DR.
FISHERS, IN 46038

20-104/740
57930

11/1/2004

PAY TO THE
ORDER OF Fall Creek Regional Waste District

\$**11,275.00

Eleven Thousand Two Hundred Seventy-Five and 00/100*****

DOLLARS

Fall Creek Regional Waste District

MEMO _____

Sandra S. Kempf

⑈010193⑈ ⑆074001048⑆

LETTER OF TRANSMITTAL**From****Strubbe Excavating, Inc.**

637 West U.S. Highway 40

Greenfield, IN 46140

317-462-1269

317-462-6896 - fax

Date: February 4, 2005

TO : Pendleton Water Dept.

ATTN: Tim McCurdy, Superintendent

RE: As Built Drawings

PROJECT: Dairy Queen

We are sending :☐ Shop Drawings☐ Prints☐ Plans☐ Specifications☐ Samples☒ Other:**Via:**☐ Fax☐ Mail☐ UPS☐ Messenger

# COPIES	DATED	DESCRIPTION
1	9-9-04	Dairy Queen Utility Plan

THESE ARE TRANSMITTED:☐ For Approval☒ For your use☐ Approved☐ Approved as noted**REMARKS:**

If you have any questions regarding this drawing, please contact this office.

Signed Judy Davis-Fuller, Office Manager

February 4, 2005

Date

