

Fall Creek Regional Waste District  
9378 S 650 W, P.O. Box 59, Pendleton, IN 46064  
765-778-7544

#7315

Agreement for Sanitary Sewer Service

This Agreement made and entered into this 16 day of June, 2021, between Fall Creek Regional Waste District ("District") and D.R. Horton ("Applicant") regarding the provision of sanitary sewer service, and the assignment of capacity in and connection to, the District's facilities for the premises located at Carrick Glen Lot 97.

Street Address: 265 Milltown DR, Pendleton

Now therefore, the parties, in consideration of the mutual promises set out in this Agreement, the receipt and sufficiency of which is hereby acknowledged, agree as follows:

1. The Applicant agrees that all workmanship and materials shall conform to all District ordinances and the District's construction standards. District must accept and approve all work and materials before backfilling and final connection is made to the sewer mains. Any violation of this provision will cause all lines and appurtenances in violation to be removed and replaced at the Applicant's expense.
2. The District shall have the right to enter upon the Applicant's premises at all reasonable times to inspect, repair, or replace any equipment used in connection with the District's service or which has an impact on said service.
3. The Applicant shall be responsible for all monthly user rates, capacity charges, and tap fees. The failure to pay any rate charge or fee may result in a lien against the property and/or the termination of service to the property, the cost of which will be borne by Applicant, including, but not limited to, all attorney's fees and collection costs.
4. The District shall not be responsible for any damages as a result of any failure to supply service unless said damages are due to default, neglect or culpability on the part of the District.
5. If there is an available sanitary sewer within three hundred (300) feet of the property line, the property owner shall be required to connect to the District's sanitary sewer system.
6. The Applicant and District agree that the provision of sanitary sewer service touches and concerns the property and the terms of this Agreement bind the District and Applicant and their heirs, executors, administrators, personal representatives, successors, agents, attorneys, assigns, designees, and transferees.

The parties hereto have read and fully understand the above provisions and agree to comply with said provisions.

FALL CREEK REGIONAL WASTE DISTRICT  
Rebecca Hunter  
Signature

APPLICANT  
[Signature]  
Signature

STATE OF INDIANA )  
                                  ) SS:  
COUNTY OF MADISON )

SUBSCRIBED and sworn to before me this 16 day of June, 2021

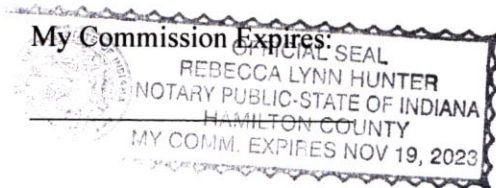

Signature Rebecca Lynn Hunter  
Printed Rebecca Lynn Hunter  
Notary Public  
Resident of Hamilton County

\*\*\*\*\*

Inspector SN Date Inspected 10/5/21 Approved ☒ Rejected ☐  
Reason for Rejection \_\_\_\_\_

Date Reinspected \_\_\_\_\_ Approved \_\_\_\_\_ Rejected \_\_\_\_\_

Notes:

Size Pipe 6" Type Pipe 35  
Basement Yes ☐ No ☐  
Sump Pump Yes ☐ No ☐  
Downspout to Ground Yes ☐ No ☐  
Septic Tank Pumped & Filled Yes ☐ No ☐  
Contractor WILLS et al  
Special Conditions \_\_\_\_\_  
Existing Home \_\_\_\_\_  
New Construction ☒

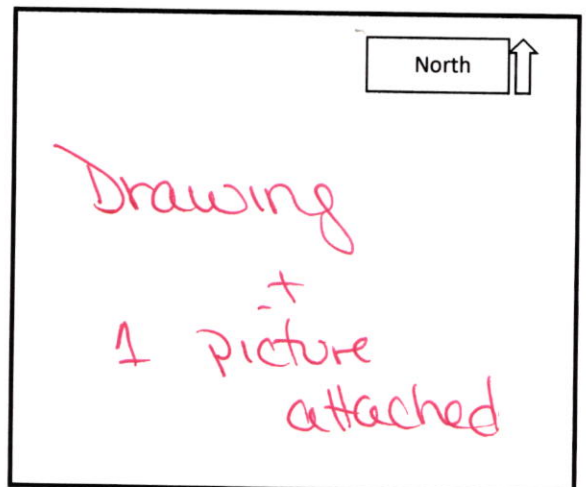



# STOEPPELWERTH

ALWAYS ON

7965 East 106th Street, Fishers, IN 46038-2505

phone: 317.849.5935 fax: 317.849.5942

CONTRACTOR SHALL CUT 7.5' OFF  
OF LATERAL AND BEGIN FROM  
THAT POINT AND CONNECT TO  
HOUSE FOLLOWING PLOT PLAN.

JOB ID CARG2.97

CONTROL# 98260 DRH

265 MILLTOWN DRIVE  
PENDLETON, IN 46064



1" = 30'

LOT AREA: 10,124 Sq. Ft.

LOT COVERAGE=28.1%  
M.L.A.G.=872.3  
M.F.F.=873.0

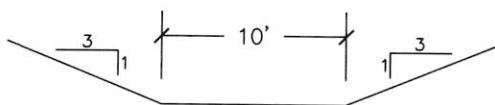
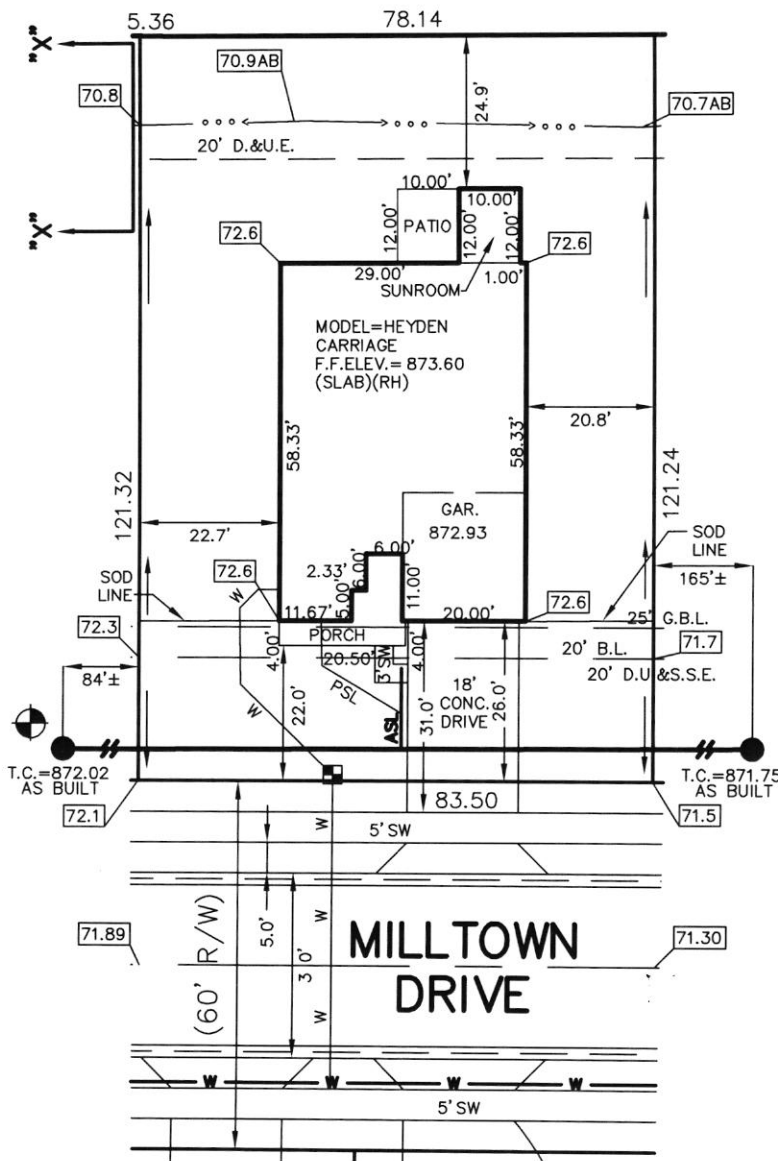

TYPICAL EMERGENCY OVERFLOW WEIR

"X"-"X"  
NOT-TO-SCALE

BENCHMARK  
TOP OF CASTING=872.02

ALL UNDERGROUND SEWERS AND UTILITIES  
SHOWN ARE PLOTTED BY SCALE FROM  
"RECORD DRAWINGS" FURNISHED BY ENGINEER.

LEGEND:

- XX.X PROPOSED GRADE PER PLAN  
XX.XAB AS BUILT GRADE
- S.S.D. SUB-SURFACE DRAIN  
ASL SANITARY SEWER  
PSL 6" AS BUILT SANITARY LATERAL  
PSL 6" PROPOSED SANITARY LATERAL  
W STORM SEWER  
W 3/4" WATER CONNECTION  
W WATER MAIN  
SWALE SWALE
- SANITARY MANHOLE  
STORM MANHOLE  
CURB INLET  
FIRE HYDRANT  
WATER METER
- D.U.&S.S.E. DRAINAGE, UTILITY & SANITARY SEWER EASEMENT  
D.&U.E. DRAINAGE & UTILITY EASEMENT  
B.L. BUILDING LINE  
G.B.L. GARAGE BUILDING LINE  
M.L.A.G. MINIMUM LOWEST ADJACENT GRADE  
M.F.F. MINIMUM FINISHED FLOOR



David J. Stoepfelwerth

NOTE: THIS DRAWING IS NOT INTENDED TO BE  
REPRESENTED AS A RETRACEMENT OR ORIGINAL  
BOUNDARY SURVEY, A ROUTE SURVEY OR A  
SURVEYOR LOCATION REPORT.

LOT 97  
CARRICK GLEN  
SECTION 2

INST. #2021R000943

ZONING: SINGLE FAMILY

5' MINIMUM SIDE YARD

15' MINIMUM REAR YARD

50% MAXIMUM LOT COVERAGE

SOD: 2,226 ± Sq. Ft.  
SEEDING: 5,380 ± Sq. Ft.  
CONC. DRIVEWAY: 703 ± Sq. Ft.  
PRIVATE WALK: 25 ± Sq. Ft.  
PUBLIC WALK: 328 ± Sq. Ft.

05/18/21 JSS





Carrick Glen  
Lot 97 265 Milltown Dr.  
10/5/21 Wills ex

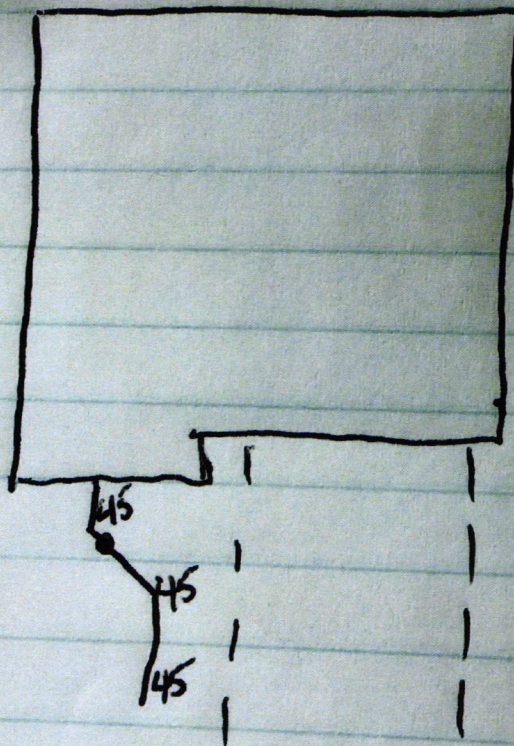







COPY

THIS CHECK IS PRINTED IN RED AND BLUE INK ON THE FACE ON CHEMICAL AND BLEACH REACTIVE PAPER WITH INVISIBLE FLUORESCENT FIBERS AND BASKETWEAVE ON BACK MP

**D.R. HORTON**  
America's Builder

**DRH Inc. Controlled Disb**  
1341 Horton Circle  
Arlington, TX 76011

JP Morgan Chase Bank, N.A.  
Syracuse, NY

**Check Number 1292790**

50-937  
213  
2720128

Date	Amount
05/05/21	\$*****760.00

Void after 6 months from date of issue

SEVEN HUNDRED SIXTY AND 00/100 \*\*\*\*\*

Pay To The Order Of:  
FALL CREEK REGIONAL WASTE DISTRICT  
9378 SOUTH 650 WEST  
PENDLETON IN 46064

*D. L. Horton*