



FALL CREEK REGIONAL WASTE DISTRICT

Box 44, Pendleton, Indiana 46064

22-00 900.00

20000900
Nº 000505

APPLICATION FOR SEWER PERMIT

Permit No. _____ Date 11-7-85

Permit Void 90 days from Date of Issuance

Owner Name Otho Holsinger 2341 W US 36

Property Address R4 Box 59 - St Rd 36

Lot # _____ P.O. Box _____

Town Pendleton, IN Zip Code 46064

Phone 778-3472 Water Meter _____

\$ 150.00 Tap on Fee Paid

\$ 25.00 Inspection fee paid

Application is hereby made for connection to the Fall Creek Regional Waste District Sewer System for the above listed property - Permit Type: Residential ☒, Commercial _____, Industrial _____, or Governmental/Institutional _____. User Information _____.

All workmanship and materials shall conform to the standards of the District Ordinance as described in Ordinance 84-2 and 84-3 as amended. Acceptance and approval must be made by the District inspector or his duly authorized representative before backfilling and final connection is made to the main sewer lines. Any violation of applicable regulations will cause all lines and appurtenances in violation to be removed and replaced at the owners expense.

The Fall Creek Regional Waste District is responsible for the inspection, approval of materials, and installation techniques only. All costs for materials and installation and any liabilities resulting from same is the sole responsibility of the property owner.

I have read and fully understand the above provisions and agree to comply by said provisions.

Otho Holsinger
APPLICANT(S) SIGNATURE

INSPECTOR Ben

Date inspected 11-1-85 Approved ☒ Rejected _____

Reason for rejection _____

Date reinspected _____ Approved _____ Rejected _____

Notes:

Size Pipe 6"

Type Pipe PVC

Basement Yes _____ No ☒

Sump Pump Yes _____ No ☒

Downspout to Ground Yes ☒ No _____

Septic Tank Pumped & filled Yes ☒ No _____

Contractor Self

Special Conditions _____

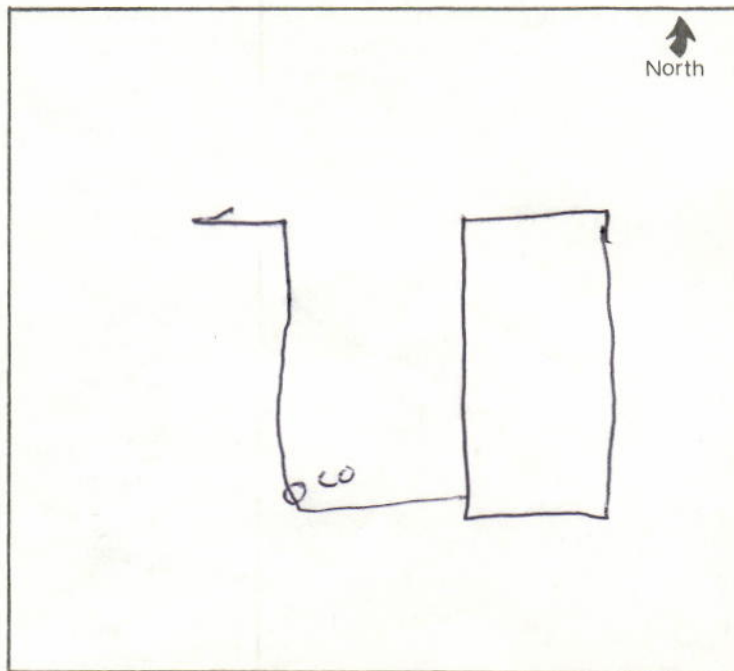

US 36
2341 W SR 38

Replace

Kyle Cravens 10/7/2022



US 36
2341-W SR 38

Replace

Kyle Cravens 10/7/2022

