

North 

Drawing
+
2 Pictures
attached

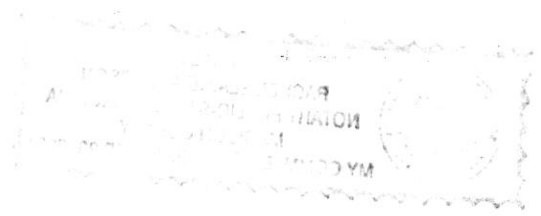



phone: 317.849.5935 fax: 317.849.5942

CONTROL# 95229 DRH

231 LIMERICK LANE
PENDLETON, IN 46064

LOT AREA: 7,820 Sq. Ft.

M.F.F.=872.8

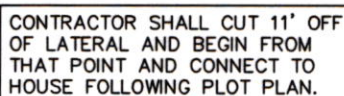

LOT 52
CARRICK GLEN
SECTION 1B
INST. #2020R012335
ZONING: SINGLE FAMILY
5' MINIMUM SIDE YARD
15' MINIMUM REAR YARD
0% MAXIMUM LOT COVERAGE

BENCHMARK
TOP OF CASTING=870.95

ALL UNDERGROUND SEWERS AND UTILITIES
SHOWN ARE PLOTTED BY SCALE FROM
"RECORD DRAWINGS" FURNISHED BY ENGINEER.

SOD:	1,806 ±	Sq. Ft.
SEEDING:	3,805 ±	Sq. Ft.
CONC. DRIVEWAY:	673 ±	Sq. Ft.
PRIVATE WALK:	58 ±	Sq. Ft.
PUBLIC WALK:	250 ±	Sq. Ft.

M.F.F.

M.F.F. MINIMUM FINISHED FLOOR



David J. Stoesselwerth

NOTE: THIS DRAWING IS NOT INTENDED TO BE REPRESENTED AS A RETRACEMENT OR ORIGINAL BOUNDARY SURVEY, A ROUTE SURVEY OR A SURVEYOR LOCATION REPORT.

12/07/20 JDB



Carrick Glen 4/16/21

LOT 52 231 Limerick Ln.

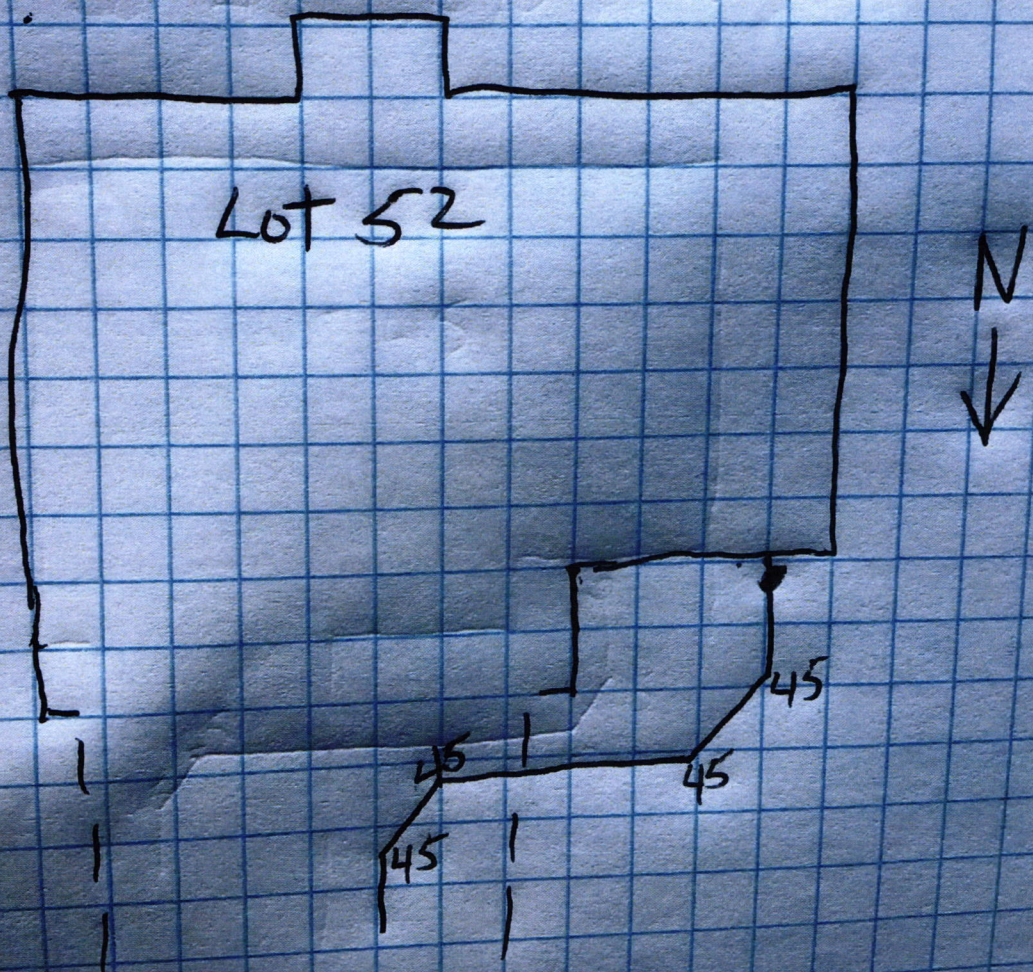





THIS CHECK IS PRINTED IN RED AND BLUE INK ON THE FACE ON CHEMICAL AND BLEACH REACTIVE PAPER WITH INVISIBLE FLUORESCENT FIBERS AND BASKETWEAVE ON BACK MP

D.R. HORTON
America's Builder

DRH Inc. Controlled Disb
1341 Horton Circle
Arlington, TX 76011

JP Morgan Chase Bank, N.A.
Syracuse, NY

Check Number 1207330

50-937
213
2720128

Date	Amount
12/02/20	\$*****760.00

Void after 6 months from date of issue

SEVEN HUNDRED SIXTY AND 00/100 *****

Pay To The Order Of:
FALL CREEK REGIONAL WASTE DISTRICT
9378 SOUTH 650 WEST
PENDLETON IN 46064

D. L. Horton

Rec# 011484