

Gidw.

PROJECT Phase II SHEET \_\_\_\_\_ OF \_\_\_\_\_

SUBJECT \_\_\_\_\_ DATE 6-27-18

JOB NO. 4447

BY Atlas

225/227 Moore

↑  
N

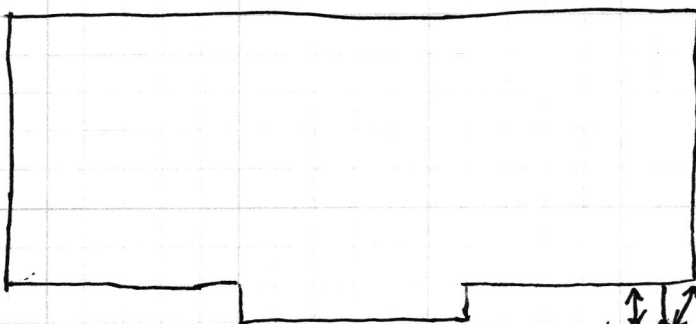

Moore

MH#  
139



add : add 1 Moore

SAT Phase II

7.6.18







# FALL CREEK REGIONAL WASTE DISTRICT

Box 44, Pendleton, Indiana 46064

225 or 227  
225 - 7-14926.00  
227 - 7-14909.00

Nº 001788

## APPLICATION FOR SEWER PERMIT

Permit No. \_\_\_\_\_ Date 7/2/91  
Permit Void 90 days from Date of Issuance  
Owner Name Godbey  
Property Address moore  
Lot # \_\_\_\_\_ P.O. Box \_\_\_\_\_  
Town Pendleton, IN Zip Code \_\_\_\_\_  
Phone \_\_\_\_\_ Water Meter \_\_\_\_\_  
\$ 500.00 Tap on Fee Paid  
\$ 25.00 Inspection fee paid

Application is hereby made for connection to the Fall Creek Regional Waste District Sewer System for the above listed property - Permit Type: Residential X, Commercial \_\_\_\_\_, Industrial \_\_\_\_\_, or Governmental/Institutional \_\_\_\_\_. User Information \_\_\_\_\_.

All workmanship and materials shall conform to the standards of the District Ordinance as described in Ordinance 84-2 and 84-3 as amended. Acceptance and approval must be made by the District inspector or his duly authorized representative before backfilling and final connection is made to the main sewer lines. Any violation of applicable regulations will cause all lines and appurtenances in violation to be removed and replaced at the owners expense.

The Fall Creek Regional Waste District is responsible for the inspection, approval of materials, and installation techniques only. All costs for materials and installation and any liabilities resulting from same is the sole responsibility of the property owner.

I have read and fully understand the above provisions and agree to comply by said provisions.

### APPLICANT(S) SIGNATURE

\*\*\*\*\*

INSPECTOR B

Date inspected 7/91 Approved ✓ Rejected \_\_\_\_\_

Reason for rejection \_\_\_\_\_

Date reinspected \_\_\_\_\_ Approved \_\_\_\_\_ Rejected \_\_\_\_\_

### Notes:

Size Pipe 6 "

Type Pipe PVC

Basement Yes \_\_\_\_\_ No X

Sump Pump Yes \_\_\_\_\_ No X

Downspout to Ground Yes X No \_\_\_\_\_

Septic Tank Pumped & filled Yes \_\_\_\_\_ No X

Contractor Godbey Const

Special Conditions New Const

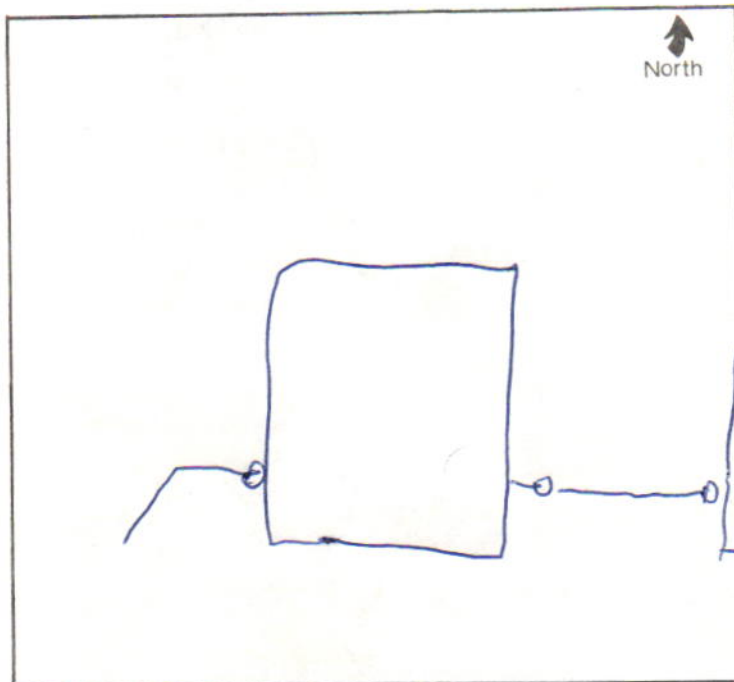

# RECEIPT

FALL CREEK REGIONAL WASTE DISTRICT

P.O. BOX 59, CO. RD.650 WEST

No 3178

General FUND

PENDLETON, IND. 46064, July 1991

RECEIVED FROM Richard L. Lodrey \$1025.00

THE SUM OF One thousand twenty five and 00/100 DOLLARS

ON ACCOUNT OF \_\_\_\_\_

PAID BY: CASH ☐ 11025 CHECK ☒ M.O. ☐

Uma A. Shaw  
AUTHORIZED SIGNATURE



# FALL CREEK REGIONAL WASTE DISTRICT

Box 44, Pendleton, Indiana 46064

225 or 227  
225-7-14926.00  
227-7-14909.00

Nº 001789

## APPLICATION FOR SEWER PERMIT

Permit No. \_\_\_\_\_ Date 7/2/91  
Permit Void 90 days from Date of Issuance  
Owner Name Kodley  
Property Address J Moore  
Lot # \_\_\_\_\_ P.O. Box \_\_\_\_\_  
Town Pendleton, IN Zip Code \_\_\_\_\_  
Phone \_\_\_\_\_ Water Meter \_\_\_\_\_"  
\$ 500.00 Tap on Fee Paid  
\$ 25.00 Inspection fee paid

Application is hereby made for connection to the Fall Creek Regional Waste District Sewer System for the above listed property - Permit Type: Residential X, Commercial \_\_\_\_\_, Industrial \_\_\_\_\_, or Governmental/Institutional \_\_\_\_\_. User Information \_\_\_\_\_.

All workmanship and materials shall conform to the standards of the District Ordinance as described in Ordinance 84-2 and 84-3 as amended. Acceptance and approval must be made by the District inspector or his duly authorized representative before backfilling and final connection is made to the main sewer lines. Any violation of applicable regulations will cause all lines and appurtenances in violation to be removed and replaced at the owners expense.

The Fall Creek Regional Waste District is responsible for the inspection, approval of materials, and installation techniques only. All costs for materials and installation and any liabilities resulting from same is the sole responsibility of the property owner.

I have read and fully understand the above provisions and agree to comply by said provisions.

### APPLICANT(S) SIGNATURE

\*\*\*\*\*

INSPECTOR B

Date inspected 7 91 Approved ✓ Rejected \_\_\_\_\_  
Reason for rejection \_\_\_\_\_

Date reinspected \_\_\_\_\_ Approved \_\_\_\_\_ Rejected \_\_\_\_\_

Notes:  
Size Pipe 6"  
Type Pipe PVC  
Basement Yes \_\_\_\_\_ No ✓  
Sump Pump Yes \_\_\_\_\_ No X  
Downspout to Ground Yes X No \_\_\_\_\_  
Septic Tank Pumped & filled Yes \_\_\_\_\_ No X  
Contractor Gobey Const  
Special Conditions New Const

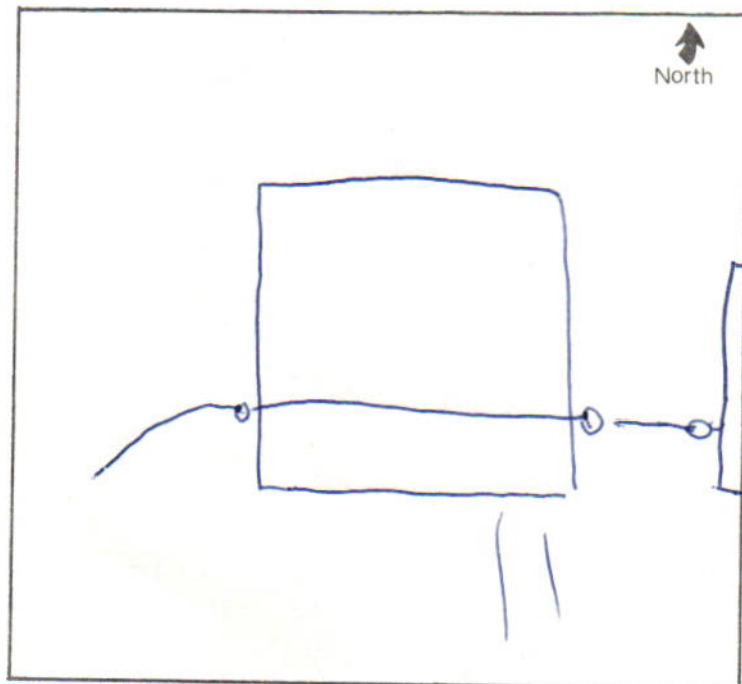



# RECEIPT

FALL CREEK REGIONAL WASTE DISTRICT

P.O. BOX 59, CO. RD.650 WEST

No 3178

General FUND

PENDLETON, IND. 46064, July 1991

RECEIVED FROM Richard L. Lodbee \$1025.00

THE SUM OF One thousand twenty five and 00/100 DOLLARS

ON ACCOUNT OF \_\_\_\_\_

PAID BY: CASH ☐ CHECK ☒ M.O. ☐ 11025

Uma A. Shaw  
AUTHORIZED SIGNATURE