

Fall Creek Regional Waste District

#7274

9378 S 650 W, P.O. Box 59, Pendleton, IN 46064

765-778-7544

Agreement for Sanitary Sewer Service

This Agreement made and entered into this 11 day of Sept., 2020 between Fall Creek Regional Waste District ("District") and D.R. Horton ("Applicant") regarding the provision of sanitary sewer service, and the assignment of capacity in and connection to, the District's facilities for the premises located at Carrick Glen Lot 56.

Street Address: 202 Rimerick Lane Pendleton, IN 46064

Now therefore, the parties, in consideration of the mutual promises set out in this Agreement, the receipt and sufficiency of which is hereby acknowledged, agree as follows:

1. The Applicant agrees that all workmanship and materials shall conform to all District ordinances and the District's construction standards. District must accept and approve all work and materials before backfilling and final connection is made to the sewer mains. Any violation of this provision will cause all lines and appurtenances in violation to be removed and replaced at the Applicant's expense.
2. The District shall have the right to enter upon the Applicant's premises at all reasonable times to inspect, repair, or replace any equipment used in connection with the District's service or which has an impact on said service.
3. The Applicant shall be responsible for all monthly user rates, capacity charges, and tap fees. The failure to pay any rate charge or fee may result in a lien against the property and/or the termination of service to the property, the cost of which will be borne by Applicant, including, but not limited to, all attorney's fees and collection costs.
4. The District shall not be responsible for any damages as a result of any failure to supply service unless said damages are due to default, neglect or culpability on the part of the District.
5. If there is an available sanitary sewer within three hundred (300) feet of the property line, the property owner shall be required to connect to the District's sanitary sewer system.
6. The Applicant and District agree that the provision of sanitary sewer service touches and concerns the property and the terms of this Agreement bind the District and Applicant and their heirs, executors, administrators, personal representatives, successors, agents, attorneys, assigns, designees, and transferees.

The parties hereto have read and fully understand the above provisions and agree to comply with said provisions.

FALL CREEK REGIONAL WASTE DISTRICT
Signature Rachel E. Anderson

APPLICANT
Signature D.R. Horton

STATE OF INDIANA)
) SS:
COUNTY OF MADISON)

SUBSCRIBED and sworn to before me this 11 day of Sept., 2020

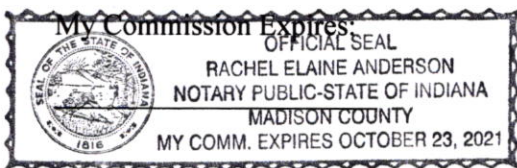

Signature Rachel E. Anderson
Printed Rachel E. Anderson
Notary Public
Resident of Madison County

Inspector Sean Date Inspected 12-7-20 Approved X Rejected _____
Reason for Rejection _____

Date Reinspected _____ Approved _____ Rejected _____

Notes:

Size Pipe 6 Type Pipe 35
Basement Yes No
Sump Pump Yes No
Downspout to Ground Yes No
Septic Tank Pumped & Filled Yes No
Contractor Wills Exc.
Special Conditions _____
Existing Home _____
New Construction X

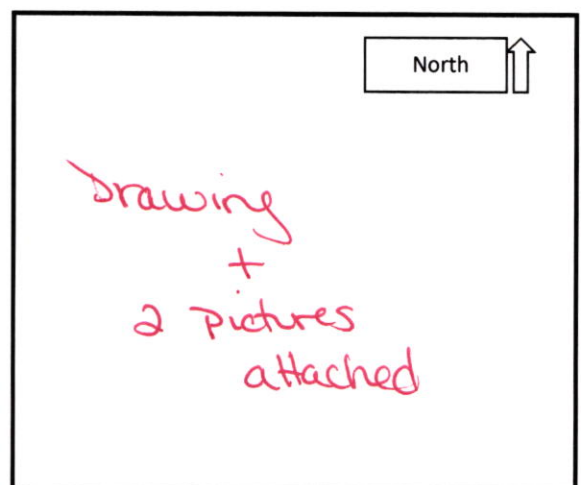



phone: 317.849.5935 fax: 317.849.5942

CONTROL# 93698 WEST



LOT AREA: 7,360 Sq. Ft.

M.F.F.=872.9



XX.XAB AS BUILT GRADE

SSD

SUB-SURFACE DRAIN

SANITARY SEWER

6" AS BUILT SANITARY LATERAL

6" PROPOSED SANITARY LATERAL

• STORM SEWER

3/4" WATER CONNECTION

• WATER MAIN

SWALE

SANITARY MANHOLE

STORM MANHOLE

CURB INLET

FIRE HYDRANT

WATER METER

DU&SSE

DRAINAGE, UTILITY & SANITARY

SEWER EASEMENT

D.&U.E. DRAINAGE & UTILITY EASEMENT
C.B.L. CARGO BUILDING LINE

G.B.L. GARGE BUILDING LINE
M.L.A.C. MINIMUM LOWEST ADJACENT

M.L.A.G.	MINIMUM LOWEST ADJACE GRADE
----------	--------------------------------

M.F.F. MINIMUM FINISHED FLOOR



NOTE: THIS DRAWING IS NOT INTENDED TO BE REPRESENTED AS A RETRACEMENT OR ORIGINAL BOUNDARY SURVEY, A ROUTE SURVEY OR A SURVEYOR LOCATION REPORT.

TOP OF CASTING=871.00

ALL UNDERGROUND SEWERS AND UTILITIES
SHOWN ARE PLOTTED BY SCALE FROM
"RECORD DRAWINGS" FURNISHED BY ENGINEER.

SOD: 1,634 ± Sq. Ft.

SEEDING: 3,608 ± Sq. Ft.

CONC. DRIVEWAY: 656 ± Sq. Ft.

PRIVATE WALK: 57 ± Sq. Ft.

PUBLIC WALK: 230 ± Sq. Ft.

09/03/20 JDS



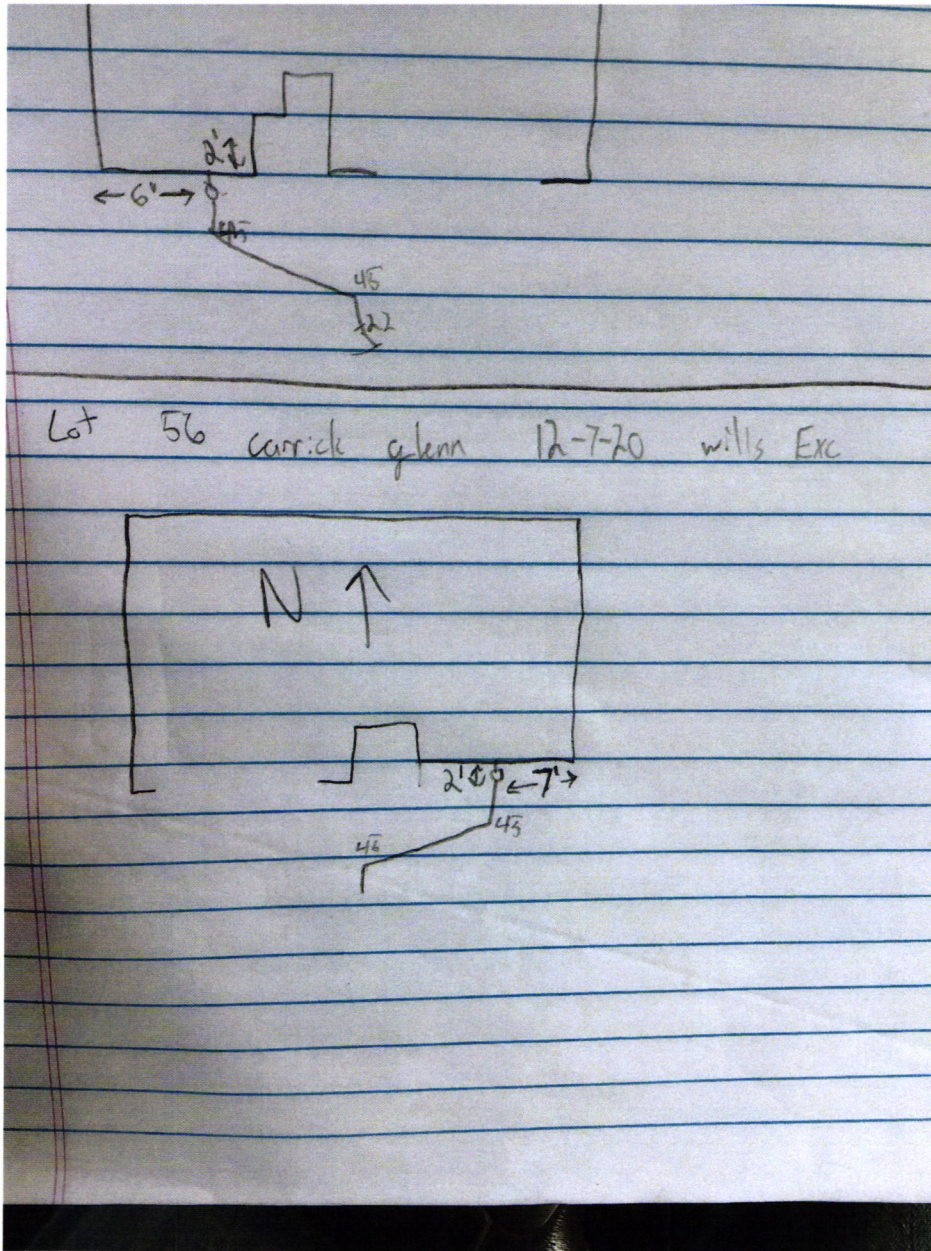



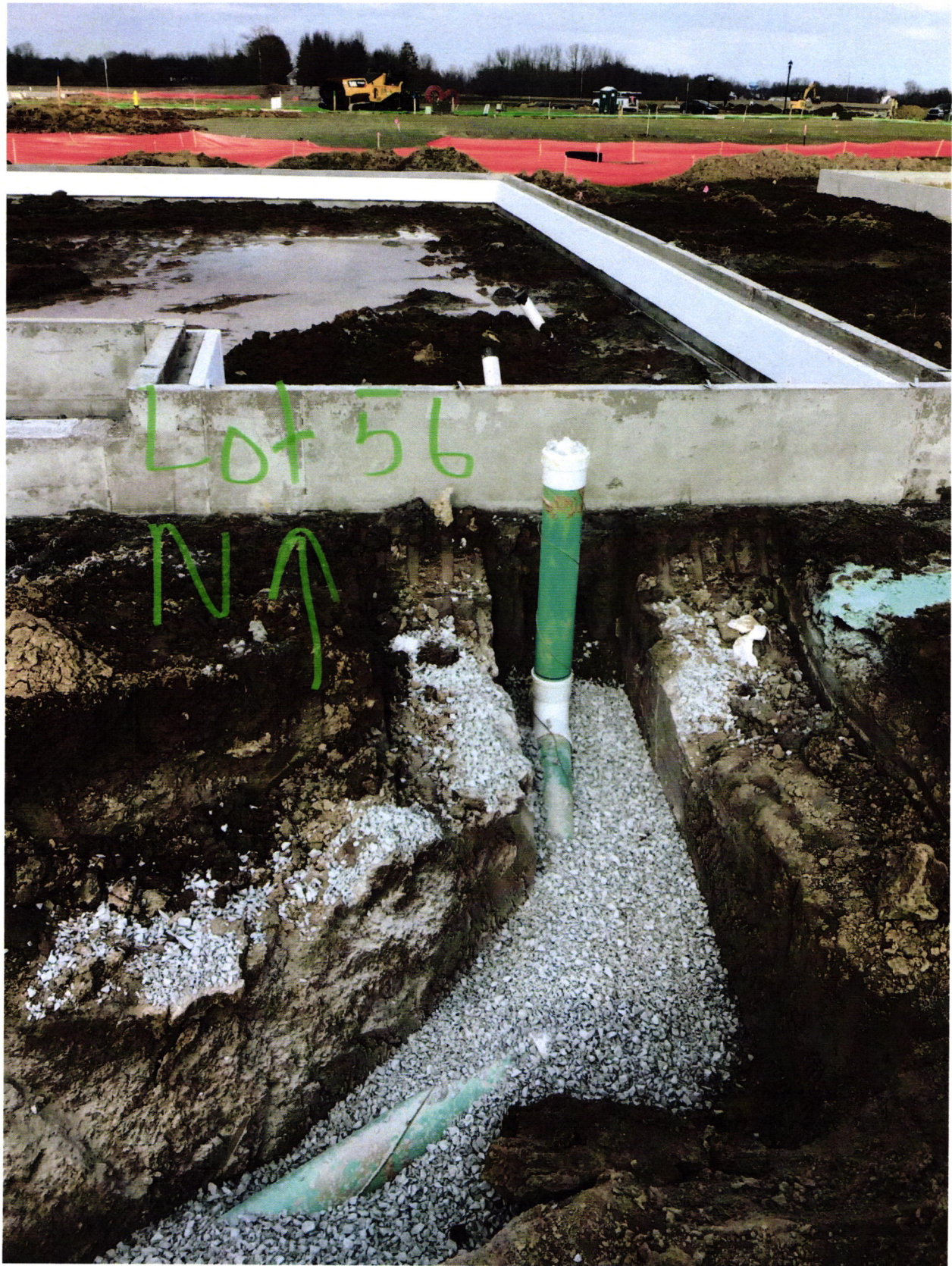

THIS CHECK IS PRINTED IN RED AND BLUE INK ON THE FACE ON CHEMICAL AND BLEACH REACTIVE PAPER WITH INVISIBLE FLUORESCENT FIBERS AND BASKETWEAVE ON BACK MP

DR HORTON
America's Builder

DRH Inc. Controlled Disb
1341 Horton Circle
Arlington, TX 76011

JP Morgan Chase Bank, N.A.
Syracuse, NY

Check Number 1154498

50-937
213
2720128

Date	Amount
08/26/20	\$*****760.00

Void after 6 months from date of issue

SEVEN HUNDRED SIXTY AND 00/100 *****

Pay To The Order Of:
FALL CREEK REGIONAL WASTE DISTRICT
9378 SOUTH 650 WEST
PENDLETON IN 46064

D. L. Horton

011360