

add order
on file



FALL CREEK REGIONAL WASTE DISTRICT

9378 S. 650 West PO Box 59
Pendleton, IN 46064-0059 778-7544

13-50463.00

Nº 2149

APPLICATION FOR SEWER PERMIT

Date 10-13-94

Permit Void 90 days from Date of Issuance

Owner Name Crossman Communities Albert Birdwell

Property Address 172 Oxford Ave.

Lot # 17 P.O. Box _____

Town Pendleton, IN Zip Code 46064

Phone _____ City Water ☒ Well _____

\$ 700.⁰⁰ Tap on Fee Paid

\$ 25.⁰⁰ Inspection fee paid

Application is hereby made for connection to the Fall Creek Regional Waste District Sewer System for the above listed property - Permit Type: Residential ☒, Commercial _____, Industrial _____, or Governmental/Institutional _____. User Information _____.

All workmanship and materials shall conform to the standards of the District Ordinance as described in Ordinance 84-2 and 84-3 as amended. Acceptance and approval must be made by the District inspector or his duly authorized representative before backfilling and final connection is made to the main sewer lines. Any violation of applicable regulations will cause all lines and appurtenances in violation to be removed and replaced at the owners expense.

The Fall Creek Regional Waste District is responsible for the inspection, approval of materials, and installation techniques only. All costs for materials and installation and any liabilities resulting from same is the sole responsibility of the property owner.

I have read and fully understand the above provisions and agree to comply by said provisions.

[Signature]
APPLICANT(S) SIGNATURE

Date inspected 11-3-94 INSPECTOR Don
Approved ☒ Rejected _____

Reason for rejection _____

Date reinspected _____ Approved _____ Rejected _____

Notes:
Size Pipe 6"
Type Pipe PVC
Basement Yes _____ No ☒
Sump Pump Yes _____ No ☒
Downspout to Ground Yes _____ No ☒
Septic Tank Pumped & filled Yes NA No _____
Contractor Hartman
Special Conditions _____

Existing Home _____
New Construction ☒

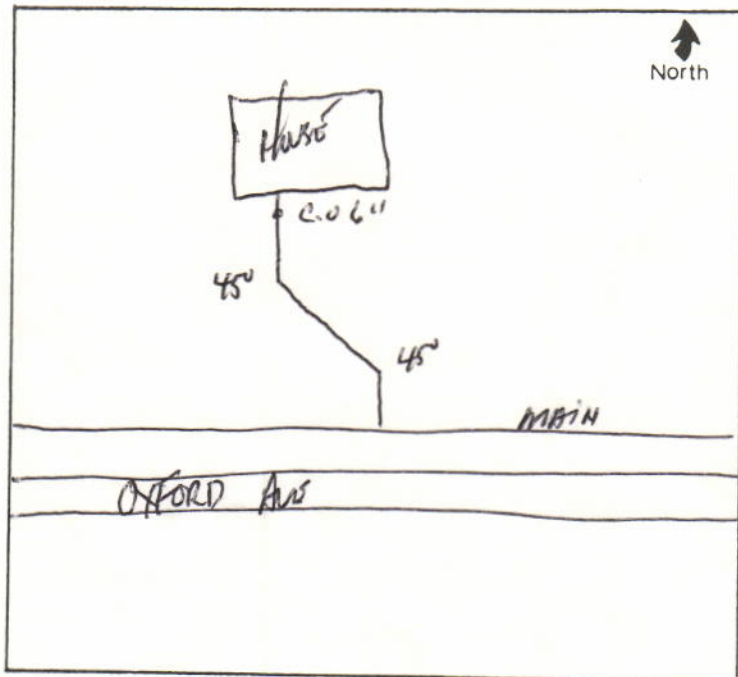



CONSULTING ENGINEERS LAND SURVEYORS

9940 Allisonville Rd. • P.O. Box 509007 • Indianapolis, IN 46250
(317) 849-5935 • 1-800-728-6917 • FAX: (317) 849-5942

JOB ID CF.17

CONTROL # 21304 TRI

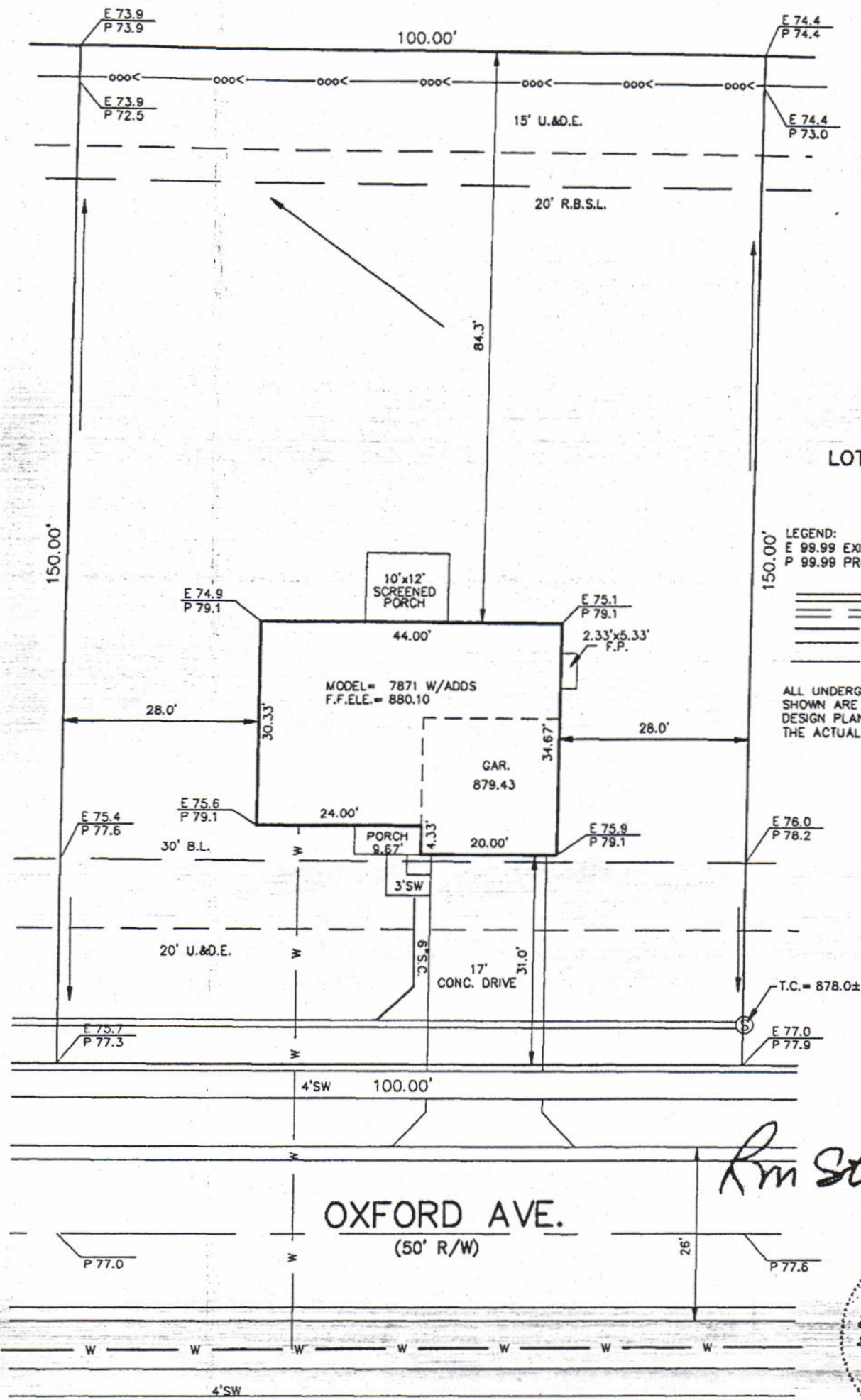

172 OXFORD AVE.

1" = 20'

LOT SIZE: 15,000 Sq. Ft.

LEGEND:

E 99.99 EXISTING GRADE (BEFORE CONST.)
P 99.99 PROPOSED GRADE (AFTER CONST.)

— SANITARY SEWER
— STORM SEWER
— W — WATER MAIN
— W — 3/4" WATER CONNECTION
— >000 — SWALE

ALL UNDERGROUND SEWERS AND UTILITIES
SHOWN ARE PLOTTED BY SCALE FROM
DESIGN PLANS FURNISHED BY ENGINEER
THE ACTUAL FIELD LOCATION MAY VARY.

OXFORD AVE.

(50' R/W)

LOT 17 — COUNTRY FARMS

INST. #9402164

09/19/94 TLT

"Don't Dig Blind"

Call Two working days before you dig.

It's the Law

1-800-382-5544