



FALL CREEK REGIONAL WASTE DISTRICT

9378 S. 650 West PO Box 59
Pendleton, IN 46064-0059 778-7544

13-50680.00

add on
on file

APPLICATION FOR SEWER PERMIT

Nº 2114

Date 8-2-94

Permit Void 90 days from Date of Issuance

Owner Name Crossman Communities, Inc. P.B. / Seimark Homes

Property Address 1466 Oxford Ave.

Lot # 16

P.O. Box

Town Pendleton

,

IN

Zip Code

46064

Phone 573-8683

City Water ☒

Well ☐

\$ 700.⁰⁰ Tap on Fee Paid

\$ 25.⁰⁰ Inspection fee paid

Application is hereby made for connection to the Fall Creek Regional Waste District Sewer System for the above listed property - Permit Type: Residential ☒, Commercial ☐, Industrial ☐, or Governmental/Institutional ☐. User Information _____.

All workmanship and materials shall conform to the standards of the District Ordinance as described in Ordinance 84-2 and 84-3 as amended. Acceptance and approval must be made by the District inspector or his duly authorized representative before backfilling and final connection is made to the main sewer lines. Any violation of applicable regulations will cause all lines and appurtenances in violation to be removed and replaced at the owners expense.

The Fall Creek Regional Waste District is responsible for the inspection, approval of materials, and installation techniques only. All costs for materials and installation and any liabilities resulting from same is the sole responsibility of the property owner.

I have read and fully understand the above provisions and agree to comply by said provisions.

APPLICANT(S) SIGNATURE

INSPECTOR B

Date inspected 9-29-94 Approved ☒ Rejected ☐

Reason for rejection _____

Date reinspected _____ Approved ☐ Rejected ☐

Notes:

Size Pipe 6 "

Type Pipe PVC

Basement Yes ☐ No ☒

Sump Pump Yes ☐ No ☒

Downspout to Ground Yes ☒ No ☐

Septic Tank Pumped & filled Yes ☐ No ☒

Contractor DR. Watson

Special Conditions _____

Existing Home ☐

New Construction ☒

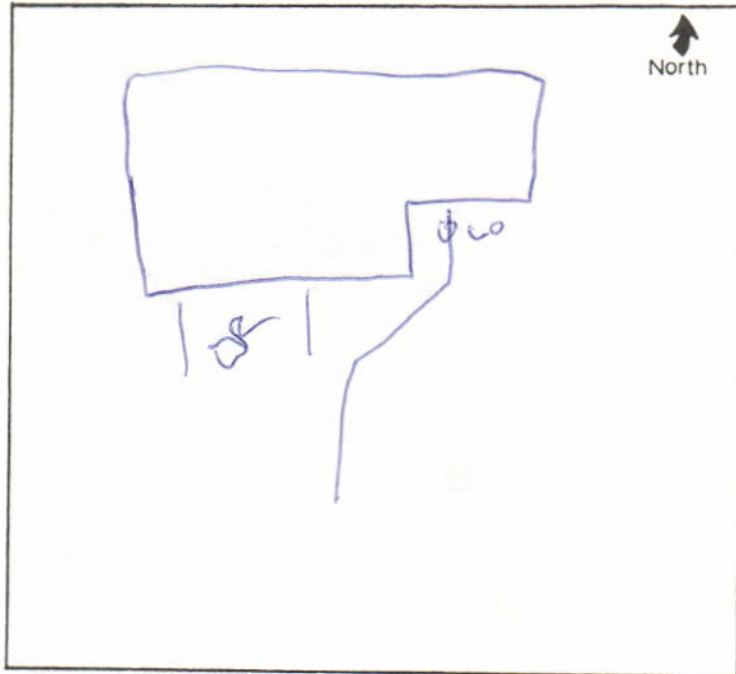



CONSULTING ENGINEERS
LAND SURVEYORS

9940 Allisonville Rd. • P.O. Box 509007 • Indianapolis, IN 46250
(317) 849-5935 • 1-800-728-6917 • FAX: (317) 849-5942

JOB ID CF.16
CONTROL # 20950 TRI

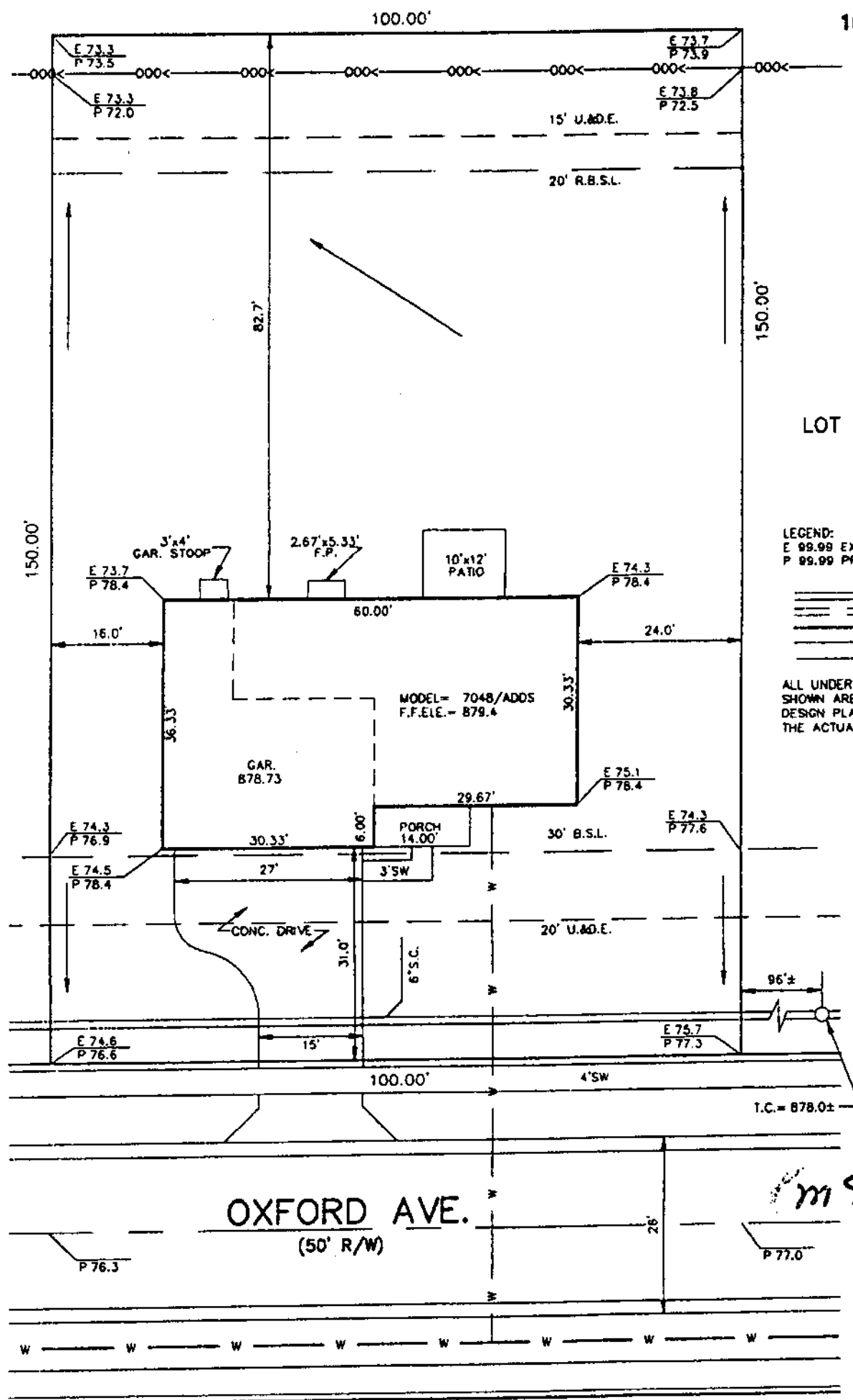

166 OXFORD AVE.

1" = 20'

LOT SIZE: 15,000 Sq. Ft.

LEGEND:
E 99.99 EXISTING GRADE (BEFORE CONST.)
P 99.99 PROPOSED GRADE (AFTER CONST.)

===== SANITARY SEWER
===== STORM SEWER
===== W ===== WATER MAIN
===== W ===== 3/4" WATER CONNECTION
===== >000 ===== SWALE

ALL UNDERGROUND SEWERS AND UTILITIES
SHOWN ARE PLOTTED BY SCALE FROM
DESIGN PLANS FURNISHED BY ENGINEER
THE ACTUAL FIELD LOCATION MAY VARY.

LOT 16 - COUNTRY FARMS

INST. #9402164
BOOK 20, PAGE 124

27/JUL/04 DDS

"Don't Dig Blind"
Call Two working days before you dig.
It's the Law
1-800-382-5544