



# FALL CREEK REGIONAL WASTE DISTRICT

9378 S. 650 West PO Box 59  
Pendleton, IN 46064-0059 778-7544

add order  
on file

13-50272.99

## APPLICATION FOR SEWER PERMIT

Nº 2102

Date 6/24/94

Permit Void 90 days from Date of Issuance

Owner Name Tri-Mark (Country Farms)

Property Address 161 Canterbury Road

Lot # 28 P.O. Box \_\_\_\_\_

Town Pendleton, IN Zip Code 46064

Phone \_\_\_\_\_ City Water ☒ Well \_\_\_\_\_

\$ 700.00 Tap on Fee Paid line expansion

\$ 25.00 Inspection fee paid

Application is hereby made for connection to the Fall Creek Regional Waste District Sewer System for the above listed property - Permit Type: Residential ☒, Commercial \_\_\_\_\_, Industrial \_\_\_\_\_, or Governmental/Institutional \_\_\_\_\_. User Information \_\_\_\_\_.

All workmanship and materials shall conform to the standards of the District Ordinance as described in Ordinance 84-2 and 84-3 as amended. Acceptance and approval must be made by the District inspector or his duly authorized representative before backfilling and final connection is made to the main sewer lines. Any violation of applicable regulations will cause all lines and appurtenances in violation to be removed and replaced at the owners expense.

The Fall Creek Regional Waste District is responsible for the inspection, approval of materials, and installation techniques only. All costs for materials and installation and any liabilities resulting from same is the sole responsibility of the property owner.

I have read and fully understand the above provisions and agree to comply by said provisions.

Dina McCaulley  
APPLICANT(S) SIGNATURE

\*\*\*\*\*

INSPECTOR [Signature]

Date inspected 9-29-94 Approved ☒ Rejected \_\_\_\_\_

Reason for rejection \_\_\_\_\_

Date reinspected \_\_\_\_\_ Approved \_\_\_\_\_ Rejected \_\_\_\_\_

### Notes:

Size Pipe 6 "

Type Pipe PVC

Basement Yes \_\_\_\_\_ No ☒

Sump Pump Yes \_\_\_\_\_ No ☒

Downspout to Ground Yes ☒ No \_\_\_\_\_

Septic Tank Pumped & filled Yes \_\_\_\_\_ No ☒

Contractor DR Watson

Special Conditions \_\_\_\_\_

Existing Home \_\_\_\_\_

New Construction ☒

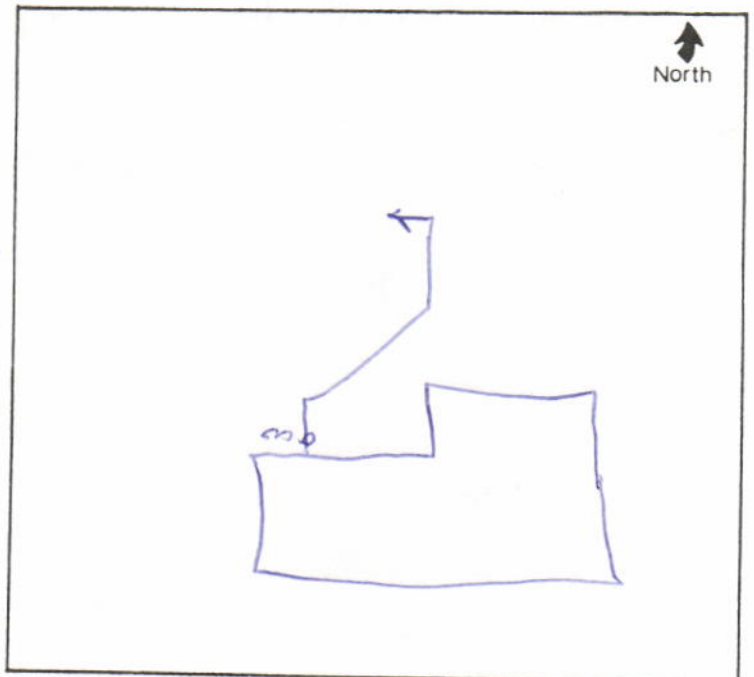



CONSULTING ENGINEERS  
LAND SURVEYORS

9940 Allisonville Rd. • P.O. Box 509007 • Indianapolis, IN 46250  
(317) 849-5935 • 1-800-728-6917 • FAX: (317) 849-5942

JOB ID CF.28

CONTROL # 20671 TRI

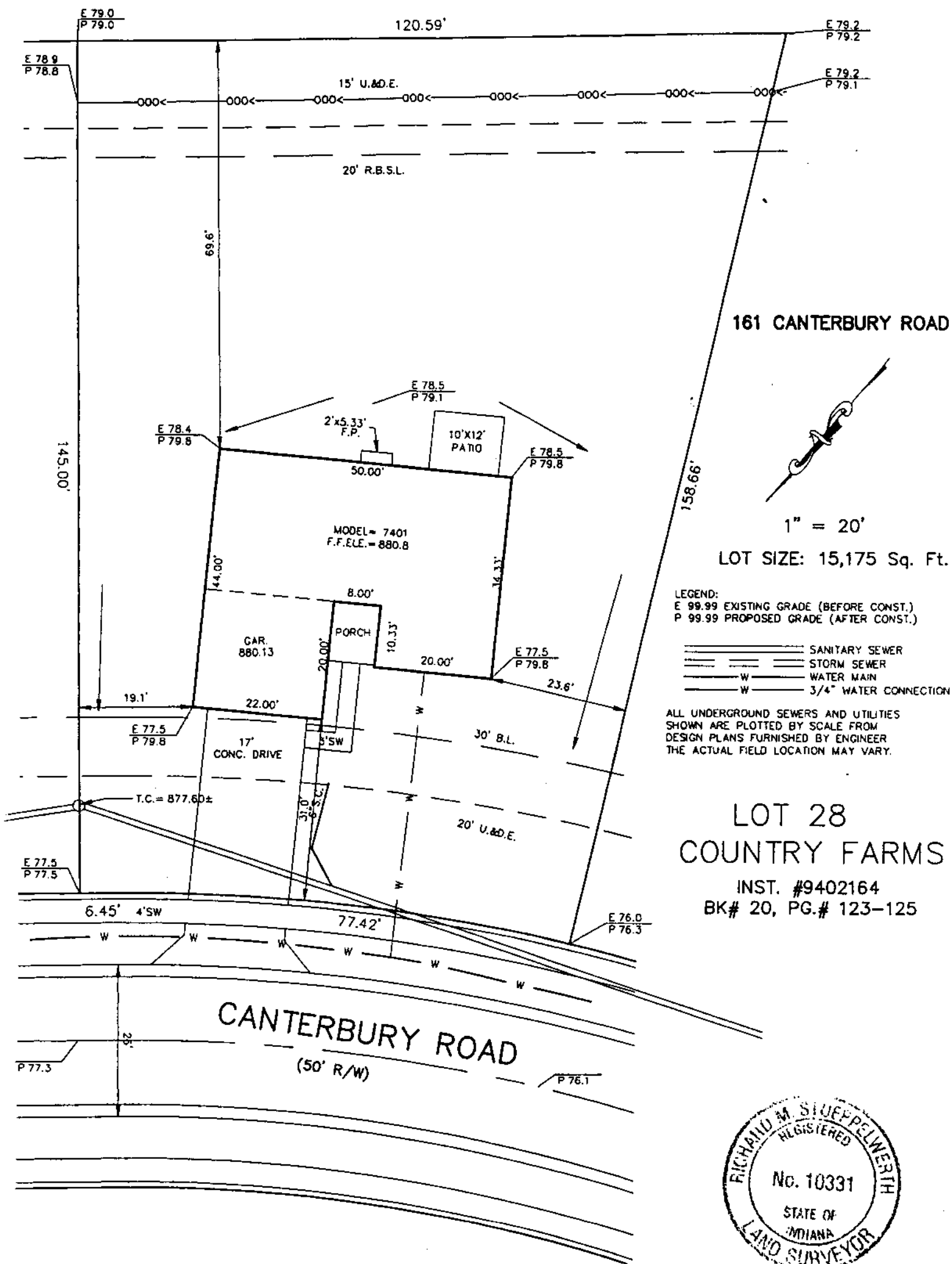

*Rm Stoppelwerth*



6/9/94 TLT OK 6/14

"Don't Dig Blind"  
Call Two working days before you dig.  
It's the Law  
1-800-382-5544