

FALL CREEK REGIONAL WASTE DISTRICT

9378 S 650 WEST, P.O. BOX 59, PENDLETON, IN 46064

765-778-7544

AGREEMENT FOR SANITARY SEWER SERVICE

This Agreement made and entered into this 11 day of July, 2007, between FALL CREEK REGIONAL WASTE DISTRICT ("District") and Davis Home ("Applicant") regarding the provision of sanitary sewer service, and the assignment of capacity in, and connection to, the District's facilities for the premises located at Huntzinger Farms lot 25 @ Maplewood 1606 Huntzinger Blvd

NOW THEREFORE, the parties, in consideration of the mutual promises set out in this Agreement, the receipt and sufficiency of which is hereby acknowledged, agree as follows:

1. The Applicant agrees that all workmanship and materials shall conform to all District ordinances and the District's construction standards. District must accept and approve all work and materials before backfilling and final connection is made to the sewer mains. Any violation of this provision will cause all lines and appurtenances in violation to be removed and replaced at the Applicant's expense.
2. The District shall have the right to enter upon the Applicant's premises at all reasonable times to inspect, repair, or replace any equipment used in connection with the District's service or which has an impact on said service.
3. The Applicant shall be responsible for all monthly user rates, capacity charges, and tap fees. The failure to pay any rate charge or fee may result in a lien against the property and/or the termination of service to the property, the cost of which will be borne by Applicant, including, but not limited to, all attorney's fees and collection costs.
4. The District shall not be responsible for any damages as a result of any failure to supply service unless said damages are due to default, neglect or culpability on the part of the District.
5. If there is an available sanitary sewer within three hundred (300) feet of the property line, the property owner shall be required to connect to the District's sanitary sewer system.
6. The Applicant and District agree that the provision of sanitary sewer service touches and concerns the property and the terms of this Agreement bind the District and Applicant and their heirs, executors, administrators, personal representatives, successors, agents, attorneys, assigns, designees, and transferees.

The parties hereto have read and fully understand the above provisions and agree to comply with said provisions.

FALL CREEK REGIONAL WASTE DISTRICT
Signature Rebecca A. McClintick

APPLICANT
Signature for the Davis as agent for A. I. Executors

STATE OF INDIANA)
) SS:
COUNTY OF MADISON)

SUBSCRIBED and sworn to before me this 11th day of July, 2007.

My Commission Expires:



Commission Expires May 19, 2008

A Resident of

Madison County, Indiana

Rebecca A. McClintick, Notary Public

Signature

Printed

Notary Public

Resident of Madison County

INSPECTOR ST DATE INSPECTED 7-10-07 APPROVED ✓ REJECTED _____

REASON FOR REJECTION _____

DATE REINSPECTED _____ APPROVED _____ REJECTED _____

NOTES:

SIZE PIPE 6" TYPE PIPE SDR35

BASEMENT YES NO ✓

SUMP PUMP YES NO

DOWNSPOUT TO GROUND YES NO

SEPTIC TANK PUMPED & FILLED YES NO

CONTRACTOR Fairland

SPECIAL CONDITIONS _____

EXISTING HOME _____

NEW CONSTRUCTION X

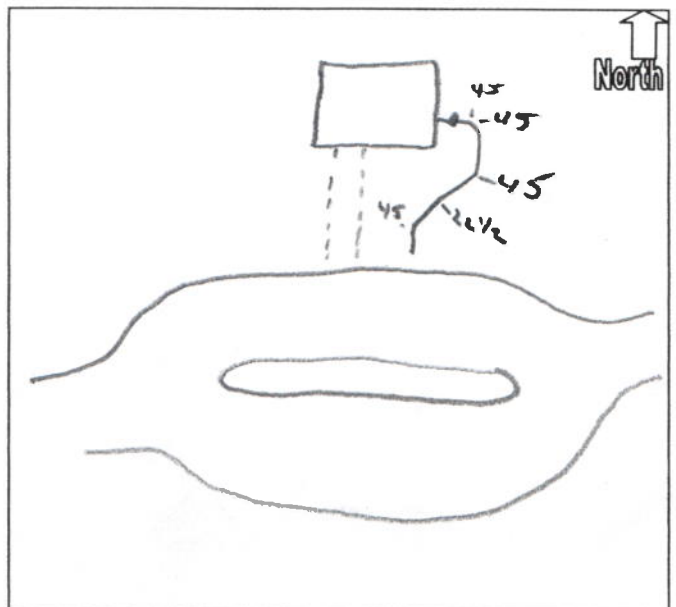

BILLING DEPARTMENT HOURS

Monday – Friday 8:00 a.m. – 4:00 p.m.

PAYMENT OF SEWER BILLS

F.C.R.W.D. Administrative Office

Madison Community Bank

U.S. Postal Service

PENALTIES FOR LATE PAYMENT

If not paid by the due date, a 10% penalty will be added. Interest will accrue after 30 days at 1½% per month.

DISCONNECTION OF SERVICE FOR NON-PAYMENT

Occasionally, customers become delinquent in making payments. When this happens, we will offer the customer a Pay Agreement to allow the delinquent payments to be made over time. It is very important for customers who have a delinquent account to communicate with us and let us know when we can expect payment. On the rare occasions where a customer fails to pay and does not maintain a Pay Agreement:

F.C.R.W.D. can record a lien against the customers real property, foreclose on the recorded lien, and sell the property to satisfy the debt.

Additionally, we can discontinue sewer service from the customer's property by digging up the service line and plugging off the line.

Upon disconnection of the service, the Madison County Health Department will be notified of our actions and may condemn the property.

All costs incurred by F.C.R.W.D. in pursuing remedies will be charged to the occupant and/or homeowner of the property.

RECONNECTION CHARGES

Reconnection charges, after service is terminated, will be \$100.00 plus all other costs incurred to collect delinquent balance. This fee must be paid prior to reconnection.

RETURNED CHECK CHARGES

When a check is returned unpaid by the bank for any reason, the customer shall be assessed a bad check charge of \$20.00.

AFTER-HOUR EMERGENCIES

Problems which are discovered during normal business hours may be reported directly to our Administrative Office at (765)778-7544. After hours, a maintenance employee can be reached by voice pager at (765)641-9348. Just dial the number and at the sound of the beep, state your name and telephone number where you can be reached. Our maintenance employee will return your call at the first opportunity.

Davis Homes, LLC
3755 East 82nd Street
Suite 120
Indianapolis, IN 46240

First Indiana Bank
Indianapolis, IN 46204

20-7043
2749

CHECK NO.
288155
7/9/2007

PAY ***Two Thousand Six Hundred And Thirty Five Dollars Only*****

***\$2,635.00*

To
The
Order
Of

Fall Creek Reg Waste Dis
9378 South 650 West
Pendleton, IN 46064

COPY

J - Dan

⑈00288155⑈ ⑆274070439⑆ 010080104⑈

COPY

PAY TO:
Fall Creek Reg Waste Dis
9378 South 650 West
Pendleton, IN 46064

Davis Homes, LLC

Page 1 of 1

VENDOR NO.	CHECK DATE	CHECK NO	CHECK TOTAL
fal93	7/9/2007	288155	\$2,635.00

Invoice	Date	Description	Gross Amt	Adjusts	Net Amount
hfm25	07/09/07	Sewer Permit	2635.00	0.00	2635.00
hfm25		1606 Huntzinger Blvd.	hfm02 Huntzinger Farms - Maplewood		
Check Subtotal ----->>			2635.00	0.00	2635.00
=====					





CONSULTING ENGINEERS
LAND SURVEYORS
7965 East 106th Street - Fishers, IN 46038-2505
(317) 849-5935 • 1-800-728-6917 • FAX: (317) 849-5942

JOB ID MAPLE.25

CONTROL # 56997 DAV
(PIN)

THE FOOTINGS FOR THIS HOUSE SHOULD BE
PINNED SINCE THERE IS LITTLE OR NO TOLERANCE
ON THE SIDEYARD REQUIREMENT. CALL US WHEN
FOOTING IS IN SO WE CAN SCHEDULE PINNING.

C.A. MW2a
DRAINAGE & UTILITY EASEMENT

1606 HUNTZINGER BOULEVARD

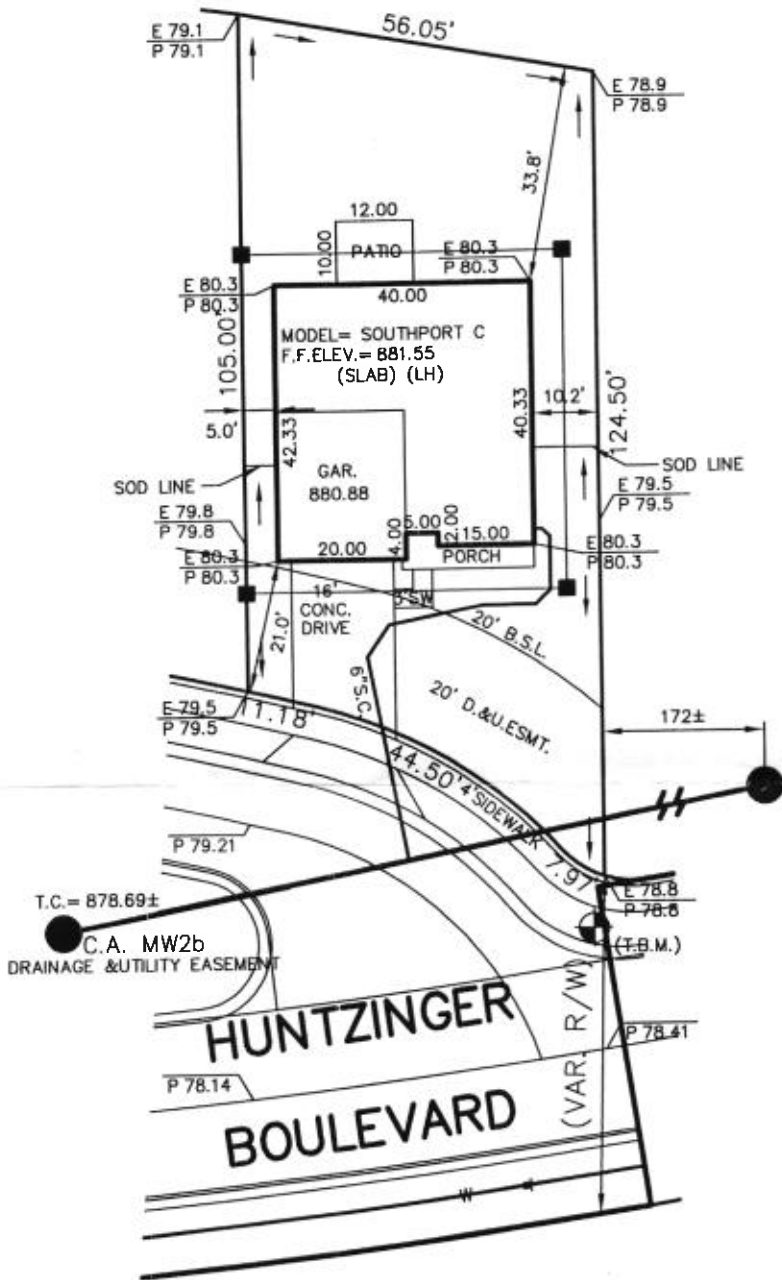

1" = 30'
LOT AREA: 6,147 Sq. Ft.

- LEGEND:
- E 99.99 EXISTING GRADE (BEFORE CONST.)
 - P 99.99 PROPOSED GRADE (AFTER CONST.)
 - S.S.D. SUB-SURFACE DRAIN
 - S.S.W. SANITARY SEWER
 - W STORM SEWER
 - W WATER MAIN
 - W 3/4" WATER CONNECTION
 - SF SWALE
 - SF SILT FENCE
 - MAXIMUM BUILDING AREA
 - EXISTING BLDG. PAD PER PLANS
 - SEWER MANHOLE
 - STORM MANHOLE
 - CURB INLET
 - FIRE HYDRANT
 - 5'X5' OFFSET STAKE
 - D.&U.E. DRAINAGE & UTILITY EASEMENT
 - L.E. LANDSCAPING EASEMENT
 - S.L.E. SIGN LANDSCAPE EASEMENT

ALL UNDERGROUND SEWERS AND UTILITIES
SHOWN ARE PLOTTED BY SCALE FROM
DESIGN PLANS FURNISHED BY ENGINEER
THE ACTUAL FIELD LOCATION MAY VARY.

LOT 25
MAPLEWOOD AT
HUNTZINGER FARMS
SECTION 2
INST. #2006026238
ZONING: PUD
5' MINIMUM SIDE YARD
10' MINIMUM AGGREGATE
15' MINIMUM REAR YARD

SOD: 201± Sq. Yds.
GRADED ONLY: 2,340± Sq. Ft.
CONC. DRIVEWAY: 582± Sq. Ft.
PRIVATE WALK: 27± Sq. Ft.
PUBLIC WALK: 187± Sq. Ft.
PATIO: 120± Sq. Ft.



NOTE: THIS DRAWING IS NOT INTENDED TO BE
REPRESENTED AS A RETRACEMENT OR ORIGINAL
BOUNDARY SURVEY, A ROUTE SURVEY OR A
SURVEYOR LOCATION REPORT.

1ST REV ADD ADDRESS
7/10/07 KJM
06/19/07 JLR/KBO
"HOLEY MOLEY SEZ"
"DON'T DIG BLIND"
CALL TWO WORKING DAYS BEFORE YOU DIG.
IT'S THE LAW
1-800-382-5544

