

add order
on file



FALL CREEK REGIONAL WASTE DISTRICT

9378 S. 650 West PO Box 59
Pendleton, IN 46064-0059 778-7544

13-50255.00

APPLICATION FOR SEWER PERMIT

Nº 2185

Date 3/29/95

Permit Void 90 days from Date of Issuance

Owner Name Crossmann Communities

Property Address 157 Canterbury Road

Lot # 29

P.O. Box _____

Town Pendleton

IN Zip Code 46064

Phone _____

City Water ☒ Well _____

\$ 700.00

Tap on Fee Paid

\$ 25.00

Inspection fee paid

Application is hereby made for connection to the Fall Creek Regional Waste District Sewer System for the above listed property - Permit Type: Residential ☒, Commercial _____, Industrial _____, or Governmental/Institutional _____. User Information _____.

All workmanship and materials shall conform to the standards of the District Ordinance as described in Ordinance 84-2 and 84-3 as amended. Acceptance and approval must be made by the District inspector or his duly authorized representative before backfilling and final connection is made to the main sewer lines. Any violation of applicable regulations will cause all lines and appurtenances in violation to be removed and replaced at the owners expense.

The Fall Creek Regional Waste District is responsible for the inspection, approval of materials, and installation techniques only. All costs for materials and installation and any liabilities resulting from same is the sole responsibility of the property owner.

I have read and fully understand the above provisions and agree to comply by said provisions.

APPLICANT(S) SIGNATURE

INSPECTOR Ben

Date inspected 5-3-95

Approved ☒

Rejected _____

Reason for rejection _____

Date reinspected _____

Approved _____

Rejected _____

Notes:

Size Pipe 6"

Type Pipe PVC

Basement Yes _____ No ☒

Sump Pump Yes _____ No ☒

Downspout to Ground Yes ☒ No _____

Septic Tank Pumped & filled Yes _____ No ☒

Contractor PR Watson

Special Conditions _____

Existing Home _____

New Construction ☒

North

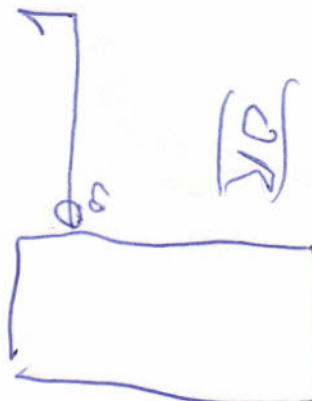



CONSULTING ENGINEERS
LAND SURVEYORS
9940 Allisonville Rd. • P.O. Box 509007 • Indianapolis, IN 46250
(317) 849-5935 • 1-800-728-6917 • FAX: (317) 849-5942

JOB ID CF.29
CONTROL # 19777 TRI

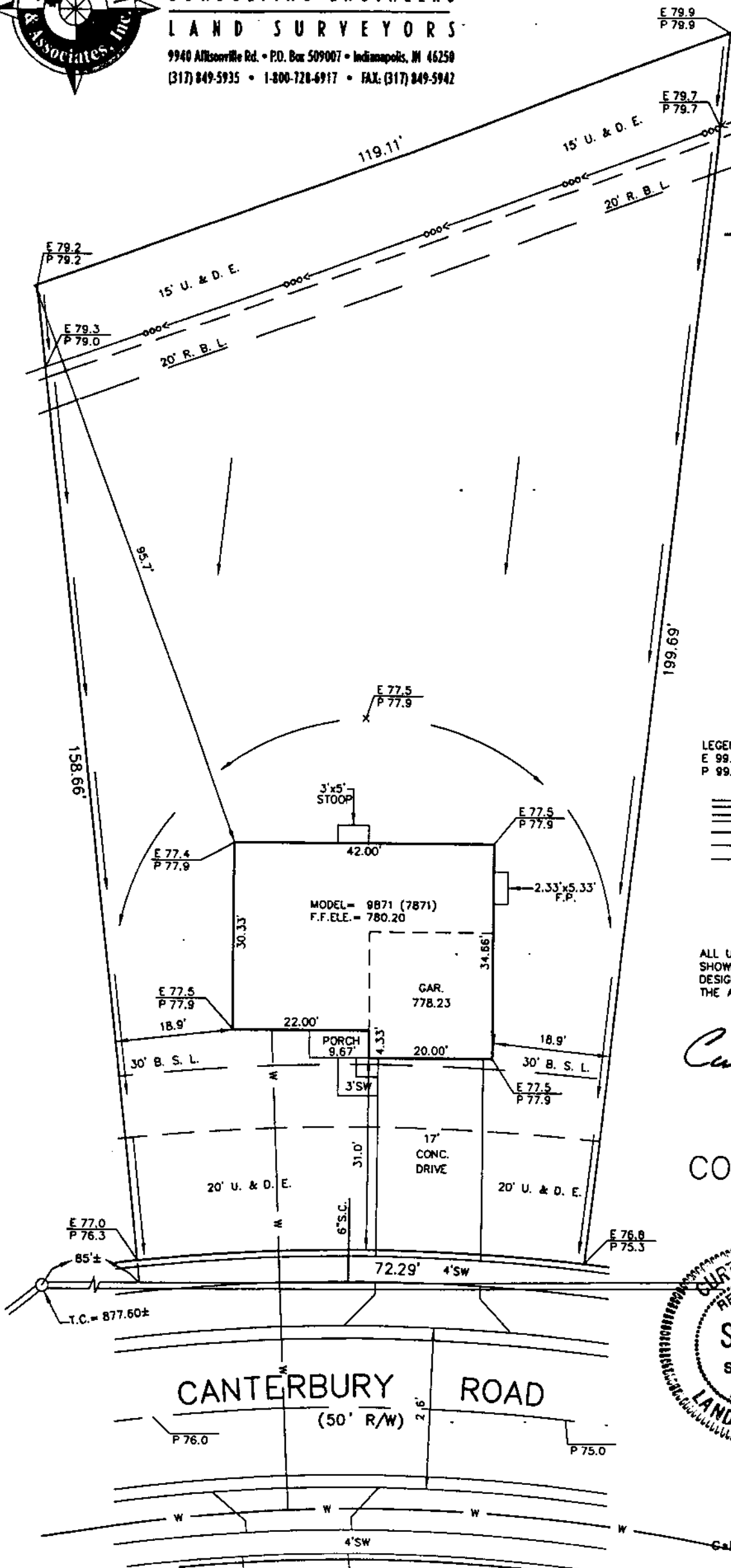

157 CANTERBURY ROAD

1" = 20'

LOT SIZE: 16,244 Sq. Ft.

LEGEND:
E 99.99 EXISTING GRADE (BEFORE CONST.)
P 99.99 PROPOSED GRADE (AFTER CONST.)

— SANITARY SEWER
— STORM SEWER
— W — WATER MAIN
— W — 3/4" WATER CONNECTION
— SWALE

ALL UNDERGROUND SEWERS AND UTILITIES
SHOWN ARE PLOTTED BY SCALE FROM
DESIGN PLANS FURNISHED BY ENGINEER
THE ACTUAL FIELD LOCATION MAY VARY.

Curtis C. Huff

LOT 29
COUNTRY FARMS

INST. #94022164
BK. #20, PG. #124

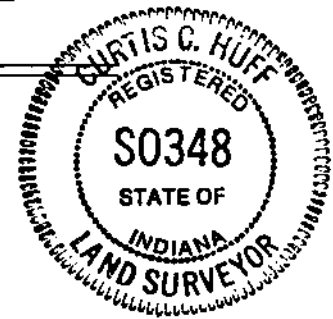

1ST REV. CHG HSE MDL &
REV. PP 3/3/95 LMC
2/03/94 ADG

"Don't Dig Blind"
Call Two working days before you dig.
It's the Law
1-800-382-5544