

add order
on file



FALL CREEK REGIONAL WASTE DISTRICT

9378 S. 650 West PO Box 59
Pendleton, IN 46064-0059 778-7544

13-50442.00

APPLICATION FOR SEWER PERMIT

No 2194

Date 5/5/95

Permit Void 90 days from Date of Issuance

Owner Name Crossmann Communities

Property Address 155 Oxford Ave.

Lot # 47 P.O. Box _____

Town Pendleton, IN Zip Code 46064

Phone _____ City Water ☒ Well ☐

\$ 700.00 Tap on Fee Paid

\$ 25.00 Inspection fee paid

Application is hereby made for connection to the Fall Creek Regional Waste District Sewer System for the above listed property - Permit Type: Residential ☒, Commercial ☐, Industrial ☐, or Governmental/Institutional ☐. User Information _____.

All workmanship and materials shall conform to the standards of the District Ordinance as described in Ordinance 84-2 and 84-3 as amended. Acceptance and approval must be made by the District inspector or his duly authorized representative before backfilling and final connection is made to the main sewer lines. Any violation of applicable regulations will cause all lines and appurtenances in violation to be removed and replaced at the owners expense.

The Fall Creek Regional Waste District is responsible for the inspection, approval of materials, and installation techniques only. All costs for materials and installation and any liabilities resulting from same is the sole responsibility of the property owner.

I have read and fully understand the above provisions and agree to comply by said provisions.

[Signature]
APPLICANT(S) SIGNATURE

INSPECTOR B

Date inspected 7-3-95 Approved ☒ Rejected ☐

Reason for rejection _____

Date reinspected _____ Approved ☐ Rejected ☐

Notes:

Size Pipe 6 "

Type Pipe PVC

Basement Yes ☐ No ☒

Sump Pump Yes ☐ No ☒

Downspout to Ground Yes ☒ No ☐

Septic Tank Pumped & filled Yes ☒ No ☐

Contractor ATB

Special Conditions _____

Existing Home ☐

New Construction ☒

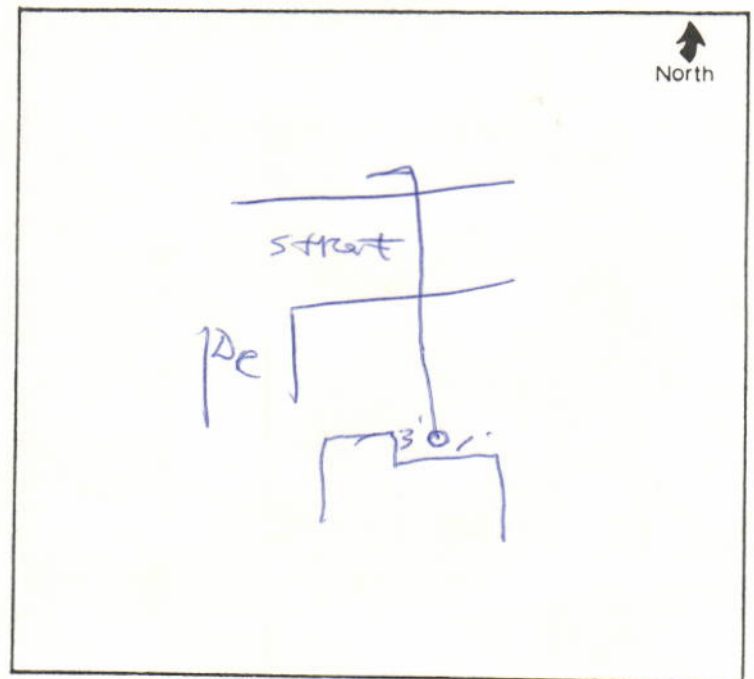



CONSULTING ENGINEERS
LAND SURVEYORS
9840 Allisonville Rd. • P.O. Box 509007 • Indianapolis, IN 46250
(317) 849-5935 • 1-800-728-6917 • FAX: (317) 849-5942

JOB ID CF.47
CONTROL # 19966 TF

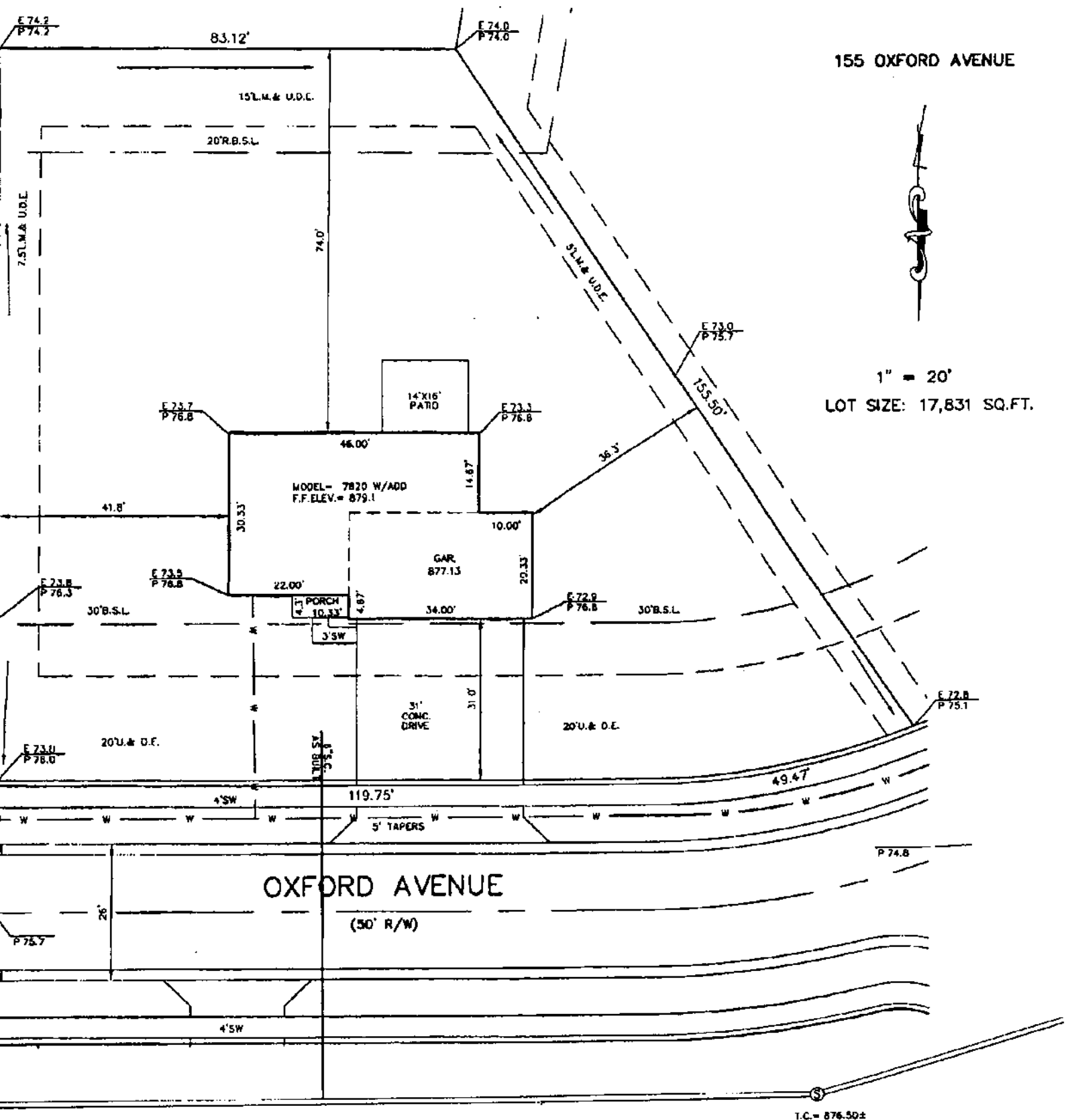

LOT 47 - COUNTRY FARMS

INST. 9402164

BK. #20, PG. #123-125

END:
8.88 EXISTING GRADE (BEFORE CONST.)
9.99 PROPOSED GRADE (AFTER CONST.)
SANITARY SEWER
STORM SEWER
WATER MAIN
3/4" WATER CONNECTION

ALL UNDERGROUND SEWERS AND UTILITIES
SHOWN ARE PLOTTED BY SCALE FROM
DESIGN PLANS FURNISHED BY ENGINEER
THE ACTUAL FIELD LOCATION MAY VARY.



Curtis C. Huff

1ST REV CHG HSE
MDL 3 APR 95 DLH
18 FEB 94 KRL
"DON'T DIG BLIND"
CALL TWO WORKING DAYS BEFORE YOU
IT'S THE LAW
1-800-382-5544

A14