

add order
on file



FALL CREEK REGIONAL WASTE DISTRICT

9378 S. 650 West PO Box 59
Pendleton, IN 46064-0059 778-7544

13 50187.99

APPLICATION FOR SEWER PERMIT

No 2159

Date 10-31-94

Permit Void 90 days from Date of Issuance

Owner Name Crossman Communities

Property Address 141 Canterbury Rd.

Lot # 33 P.O. Box _____

Town Pendleton, IN Zip Code 46064

Phone _____ City Water ☒ Well ☐

\$ 700.⁰⁰ Tap on Fee Paid

\$ 25.⁰⁰ Inspection fee paid

Application is hereby made for connection to the Fall Creek Regional Waste District Sewer System for the above listed property - Permit Type: Residential ☒, Commercial ☐, Industrial ☐, or Governmental/Institutional ☐. User Information _____

All workmanship and materials shall conform to the standards of the District Ordinance as described in Ordinance 84-2 and 84-3 as amended. Acceptance and approval must be made by the District inspector or his duly authorized representative before backfilling and final connection is made to the main sewer lines. Any violation of applicable regulations will cause all lines and appurtenances in violation to be removed and replaced at the owners expense.

The Fall Creek Regional Waste District is responsible for the inspection, approval of materials, and installation techniques only. All costs for materials and installation and any liabilities resulting from same is the sole responsibility of the property owner.

I have read and fully understand the above provisions and agree to comply by said provisions.

[Signature]
APPLICANT(S) SIGNATURE

INSPECTOR B
Date inspected 12-14-94 Approved ☒ Rejected ☐

Reason for rejection _____

Date reinspected _____ Approved ☐ Rejected ☐

Notes:

Size Pipe 6" PVC

Type Pipe PVC

Basement Yes ☐ No ☒

Sump Pump Yes ☐ No ☒

Downspout to Ground Yes ☒ No ☐

Septic Tank Pumped & filled Yes ☒ No ☐

Contractor Ramond

Special Conditions _____

Existing Home ☐

New Construction ☒

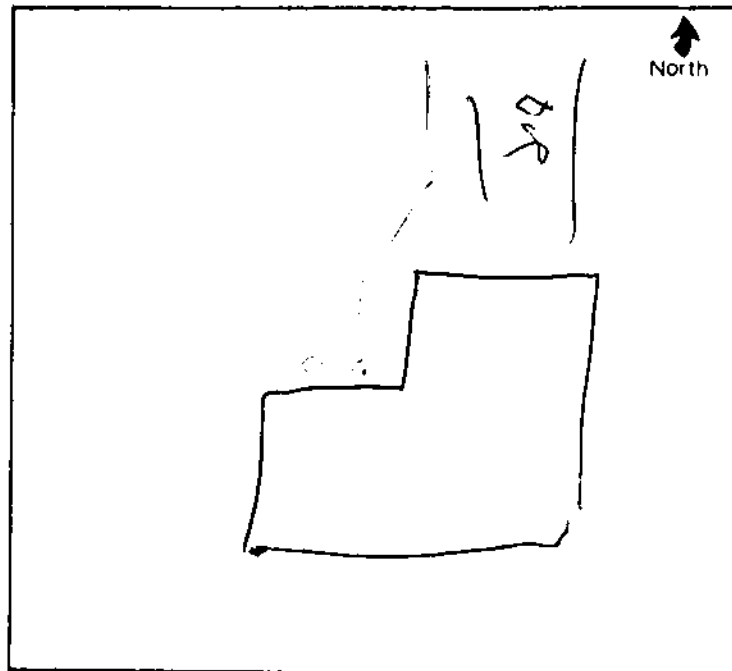



CONSULTING ENGINEERS
LAND SURVEYORS
9900 Allisonville Rd. • P.O. Box 509007 • Indianapolis, IN 46250
(317) 849-5935 • 1-800-728-4917 • FAX: (317) 849-5942

JOB ID CF.33
CONTROL # 21466 TRI

141 CANTERBURY ROAD



1" = 20'

LOT SIZE: 16400 Sq. Ft.

LEGEND:
E 99.99 EXISTING GRADE (BEFORE CONST.)
P 99.99 PROPOSED GRADE (AFTER CONST.)
— SANITARY SEWER
— STORM SEWER
— W — WATER MAIN
— W — 3/4" WATER CONNECTION

ALL UNDERGROUND SEWERS AND UTILITIES SHOWN ARE PLOTTED BY SCALE FROM DESIGN PLANS FURNISHED BY ENGINEER. THE ACTUAL FIELD LOCATION MAY VARY.

Curtis C. Huff



LOT 33
COUNTRY FARMS
INST. No. 9402164
BK. 20, PG. 123-125

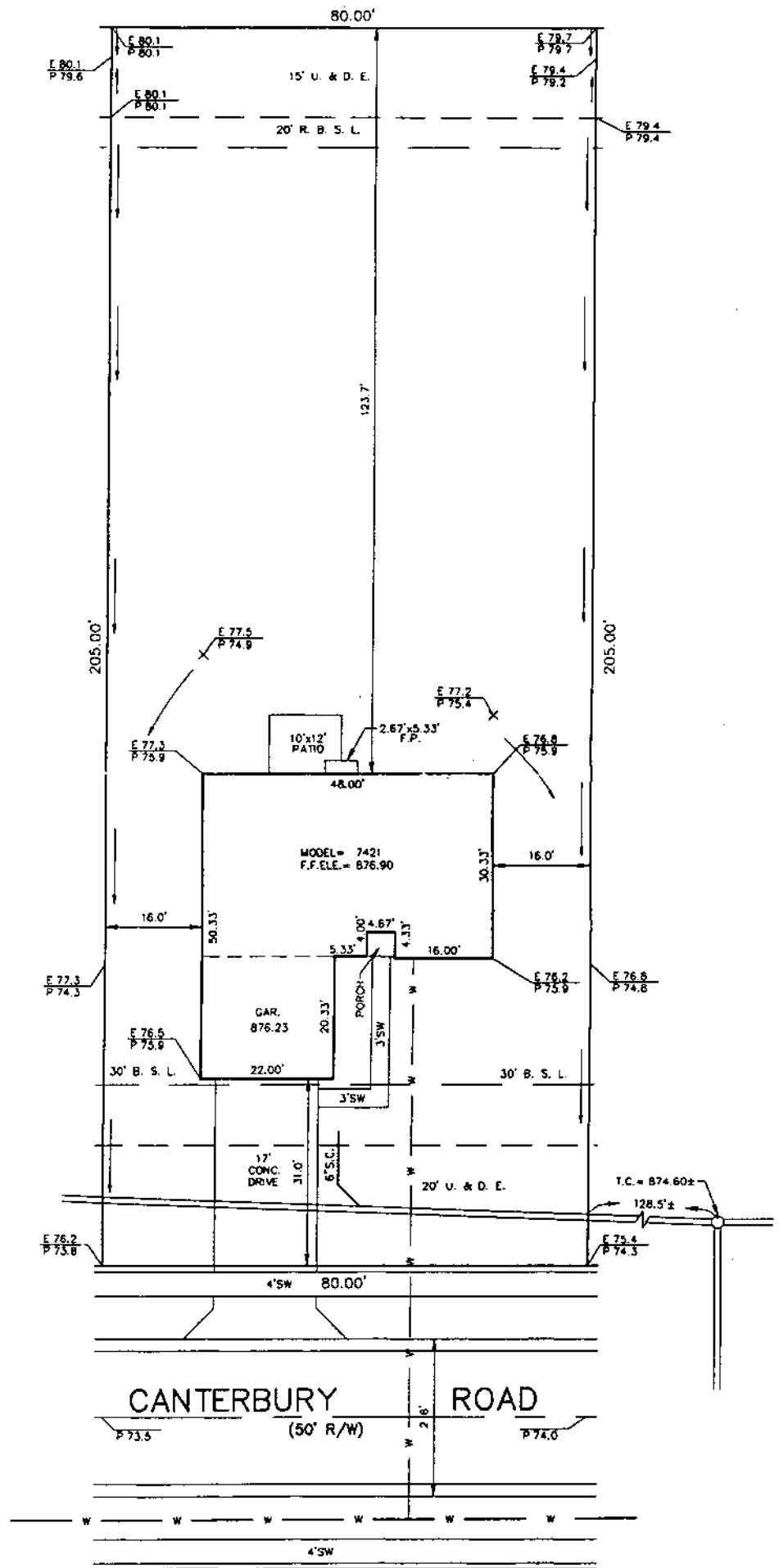

10/19/94 LMC

"Don't Dig Blind"
Call Two working days before you dig.
It's the Law
1-800-382-5544