



FALL CREEK REGIONAL WASTE DISTRICT

9378 S. 650 West PO Box 59
Pendleton, IN 46064-0059 778-7544

add order
on file

13-50119.00

APPLICATION FOR SEWER PERMIT

Nº 2148

Date 10-13-94

Permit Void 90 days from Date of Issuance

Owner Name Crossman Communities Mary Ann Carlin

Property Address 125 Canterbury Rd.

Lot # 37 P.O. Box _____

Town Pendleton IN Zip Code 46064

Phone _____ City Water ☒ Well _____

\$ 700.00 Tap on Fee Paid

\$ 25.00 Inspection fee paid

Application is hereby made for connection to the Fall Creek Regional Waste District Sewer System for the above listed property - Permit Type: Residential ☒, Commercial _____, Industrial _____, or Governmental/Institutional _____. User Information _____.

All workmanship and materials shall conform to the standards of the District Ordinance as described in Ordinance 84-2 and 84-3 as amended. Acceptance and approval must be made by the District inspector or his duly authorized representative before backfilling and final connection is made to the main sewer lines. Any violation of applicable regulations will cause all lines and appurtenances in violation to be removed and replaced at the owners expense.

The Fall Creek Regional Waste District is responsible for the inspection, approval of materials, and installation techniques only. All costs for materials and installation and any liabilities resulting from same is the sole responsibility of the property owner.

I have read and fully understand the above provisions and agree to comply by said provisions.

APPLICANT(S) SIGNATURE

INSPECTOR

Date inspected 11-3-94 Approved ☒ Rejected _____

Reason for rejection _____

Date reinspected _____ Approved _____ Rejected _____

Notes:

Size Pipe 6"

Type Pipe PVC

Basement Yes _____ No ☒

Sump Pump Yes _____ No ☒

Downspout to Ground Yes _____ No _____

Septic Tank Pumped & filled Yes RM No _____

Contractor Hallmark

Special Conditions _____

Existing Home _____

New Construction ☒

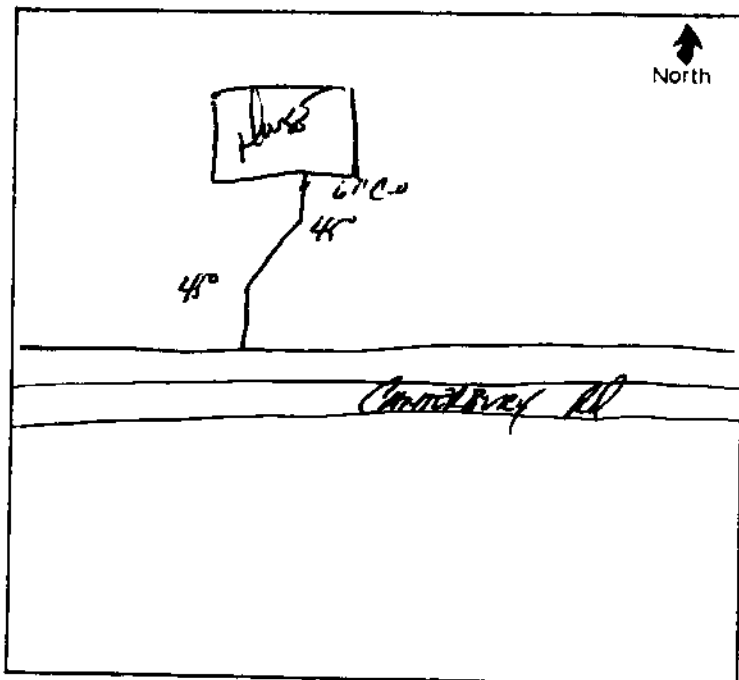



CONSULTING ENGINEERS LAND SURVEYORS

9946 Alhambra Rd. • Box 589007 • Indianapolis, IN 46258
(317) 849-5935 • 1-800-728-6917 • FAX (317) 849-5942

JOB NO. CF.37

CONTROL # 21407

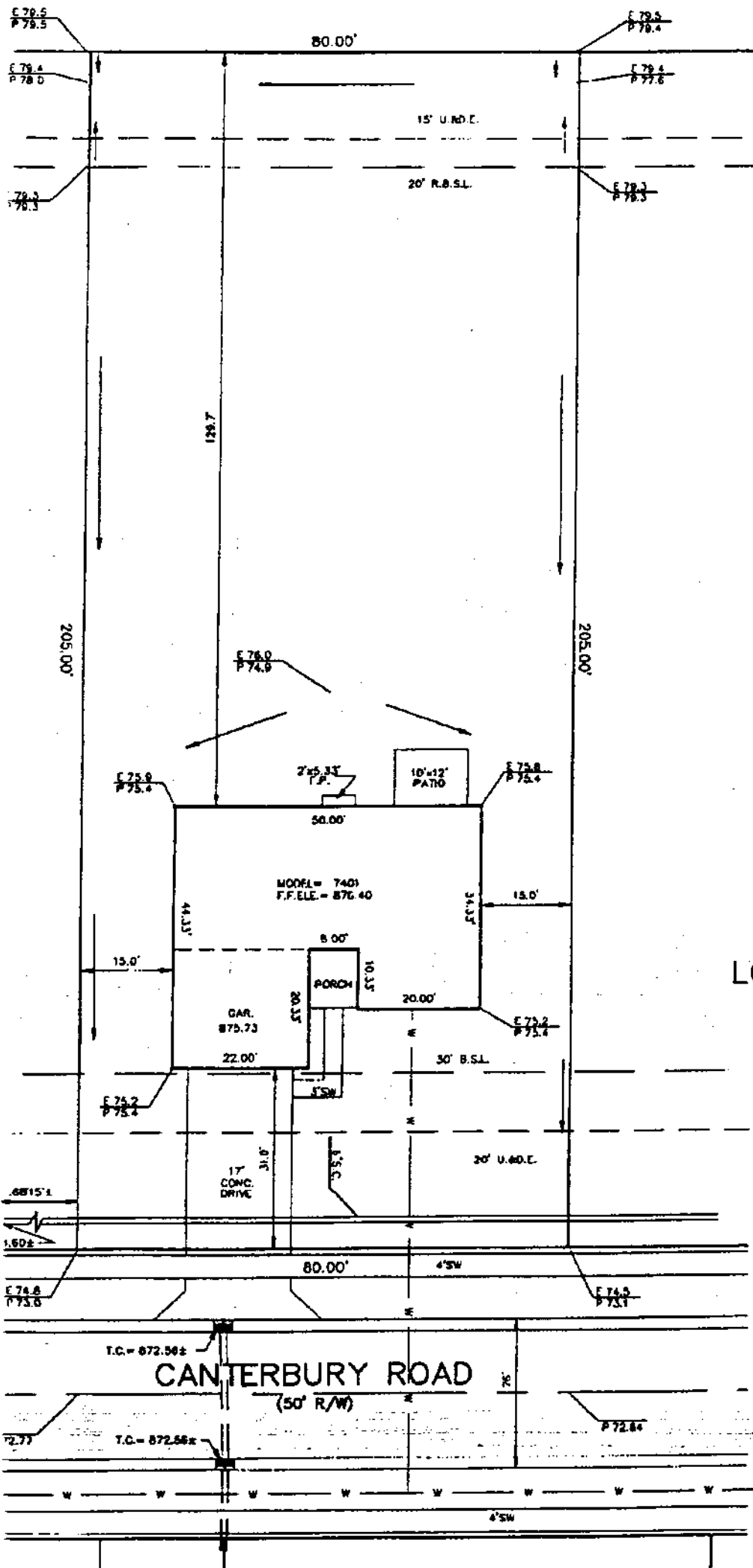

125 CANTERBURY ROAD

1" = 20'

LOT SIZE: 16,400 Sq. Ft.

LEGEND:
E 99.99 EXISTING GRADE (BEFORE CONST.)
P 99.99 PROPOSED GRADE (AFTER CONST.)

===== SANITARY SEWER
===== STORM SEWER
===== WATER MAIN
===== 3/4" WATER CONNECTION

ALL UNDERGROUND SEWERS AND UTILITIES SHOWN ARE PLOTTED BY SCALE FROM DESIGN PLANS FURNISHED BY ENGINEER. THE ACTUAL FIELD LOCATION MAY VARY.

LOT 37 - COUNTRY FARMS

INST. #9402164
BK. #20, PG #123-125



Curtis C. Huff

CANTERBURY ROAD
(50' R/W)

10/7/94 TLT
"Don't Dig Blind"
Call Two working days before you
It's the Law
1-800-392-5544