

Fall Creek Regional Waste District
9378 S 650 W, P.O. Box 59, Pendleton, IN 46064
765-778-7544

#6817

Agreement for Sanitary Sewer Service

This Agreement made and entered into this 5 day of June, 2019, between Fall Creek Regional Waste District ("District") and Greek Letter Apartments ("Applicant") regarding the provision of sanitary sewer service, and the assignment of capacity in and connection to, the District's facilities for the premises located at _____.

Street Address: 244 ~~W. US 316~~ W. US 316 Pendleton, IN 46064 - Double (1244 & 1248)

Now therefore, the parties, in consideration of the mutual promises set out in this Agreement, the receipt and sufficiency of which is hereby acknowledged, agree as follows:

1. The Applicant agrees that all workmanship and materials shall conform to all District ordinances and the District's construction standards. District must accept and approve all work and materials before backfilling and final connection is made to the sewer mains. Any violation of this provision will cause all lines and appurtenances in violation to be removed and replaced at the Applicant's expense.
2. The District shall have the right to enter upon the Applicant's premises at all reasonable times to inspect, repair, or replace any equipment used in connection with the District's service or which has an impact on said service.
3. The Applicant shall be responsible for all monthly user rates, capacity charges, and tap fees. The failure to pay any rate charge or fee may result in a lien against the property and/or the termination of service to the property, the cost of which will be borne by Applicant, including, but not limited to, all attorney's fees and collection costs.
4. The District shall not be responsible for any damages as a result of any failure to supply service unless said damages are due to default, neglect or culpability on the part of the District.
5. If there is an available sanitary sewer within three hundred (300) feet of the property line, the property owner shall be required to connect to the District's sanitary sewer system.
6. The Applicant and District agree that the provision of sanitary sewer service touches and concerns the property and the terms of this Agreement bind the District and Applicant and their heirs, executors, administrators, personal representatives, successors, agents, attorneys, assigns, designees, and transferees.

The parties hereto have read and fully understand the above provisions and agree to comply with said provisions.

FALL CREEK REGIONAL WASTE DISTRICT

Signature

APPLICANT

Signature

STATE OF INDIANA)

) SS:

COUNTY OF MADISON)

SUBSCRIBED and sworn to before me this 5 day of June, 2019

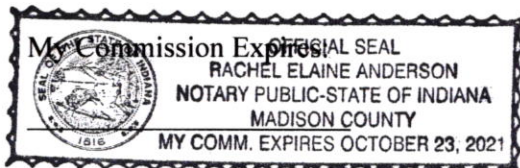

Signature

Printed

Notary Public

Resident of Madison County

Inspector Sean M Date Inspected 7/23/19 Approved X Rejected _____

Reason for Rejection _____

Date Reinspected _____ Approved _____ Rejected _____

Notes:

Size Pipe 6" Type Pipe 35

Basement Yes No X

Sump Pump Yes No X

Downspout to Ground Yes No

Septic Tank Pumped & Filled Yes No

Contractor FIE Construction

Special Conditions _____

Existing Home X

New Construction _____

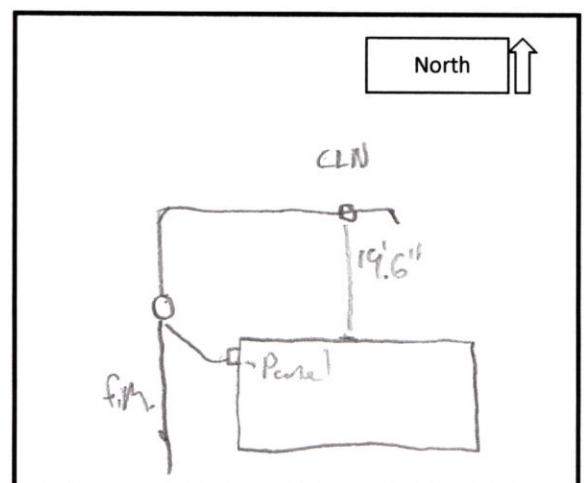

2 pictures attached

GREEK LETTER APARTMENTS LLC
2417 WEST SR 38
PENDLETON, IN 46064

2100

71-167749
104

6/14/19

Date

Pay to the
Order of FCRWD

\$ 9737.38

Nine Thousand seven hundred thirty seven ³⁸/₁₀₀ Dollars

Photo
Safe
Deposit
Details on back

★ STAR

Bank | Insurance | Private Advisory

For B-P grinder / panel etc

Stephen W. [Signature]

Fee Breakdown:

Capacity: \$2800.00 x 2
(1244 : 1248)

Tap: \$570.00
(sharing tap)

Grinder: \$3567.38
(sharing grinder)

Rec # 0109446



PROJECT: _____ DATE: _____

1244 & 1248 W US 36

1248 W US 36

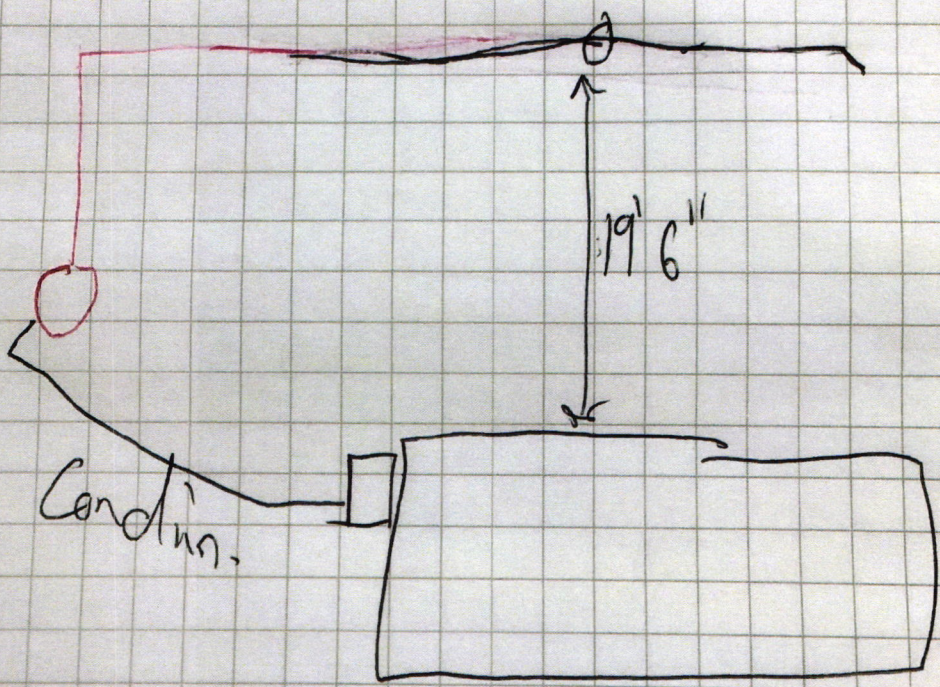
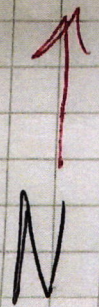

F & E construction

property is a duplex that shares one grinder unit

CTION SERVICES

ENTIAL
IERCIAL
IPAL
TRIAL

INSTRUCTION
UCTION
IG
& SERVICES
MP STATIONS
VS & SERVICES
IS & GRINDERS

ORK
GS
ATING

CES
N

TAPS
ING
ND
ON
ING

ES
IG
POXY
ING

REPAIR
NT
ENT

REPAIRS

Y
VICE
ED

09
60

RIVE



1444 d 1448 W US 36

Sean Mitchell

7-23-19



1244 c 1248 W US 30

Sean Mitchell

7.23.19