



FALL CREEK REGIONAL WASTE DISTRICT

9378 S. 650 West PO Box 59
Pendleton, IN 46064-0059 778-7544

add order
on file

13-50068.00

APPLICATION FOR SEWER PERMIT

No 2143

Date 9/30/94

Permit Void 90 days from Date of Issuance

Owner Name Crossmann Communities, Inc. Karl Dick

Property Address 113 Canterbury Road

Lot # 40 P.O. Box

Town Pendleton, IN Zip Code 46064

Phone City Water Well

\$ 100.00 Tap on Fee Paid

\$ 25.00 Inspection fee paid

Application is hereby made for connection to the Fall Creek Regional Waste District Sewer System for the above listed property - Permit Type: Residential ☒, Commercial ☐, Industrial ☐, or Governmental/Institutional ☐. User Information

All workmanship and materials shall conform to the standards of the District Ordinance as described in Ordinance 84-2 and 84-3 as amended. Acceptance and approval must be made by the District inspector or his duly authorized representative before backfilling and final connection is made to the main sewer lines. Any violation of applicable regulations will cause all lines and appurtenances in violation to be removed and replaced at the owners expense.

The Fall Creek Regional Waste District is responsible for the inspection, approval of materials, and installation techniques only. All costs for materials and installation and any liabilities resulting from same is the sole responsibility of the property owner.

I have read and fully understand the above provisions and agree to comply by said provisions.

APPLICANT(S) SIGNATURE

INSPECTOR

Date inspected 12/14/94 Approved ☒ Rejected ☐

Reason for rejection

Date reinspected Approved Rejected

Notes:

Size Pipe 6"

Type Pipe PVC

Basement Yes No ☒

Sump Pump Yes No ☒

Downspout to Ground Yes ☒ No

Septic Tank Pumped & filled Yes No ☒

Contractor Raymond

Special Conditions

Existing Home

New Construction ☒

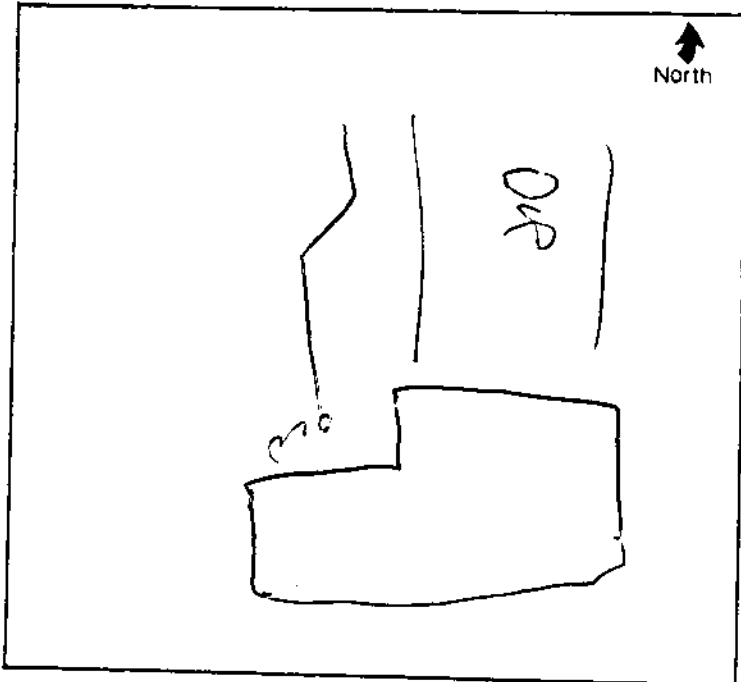



CONSULTING ENGINEERS
LAND SURVEYORS
9940 Allisonville Rd. • P.O. Box 509007 • Indianapolis, IN 46250
(317) 849-5935 • 1-800-728-6937 • FAX (317) 849-5942

JOB ID: CE 40

CONTROL # 21303 TRI

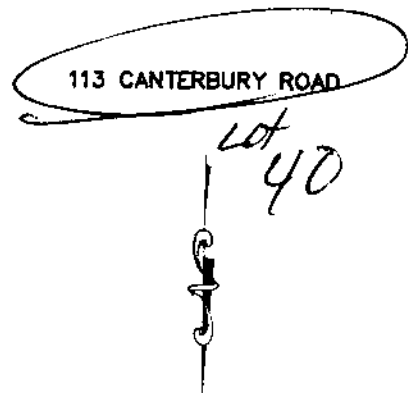
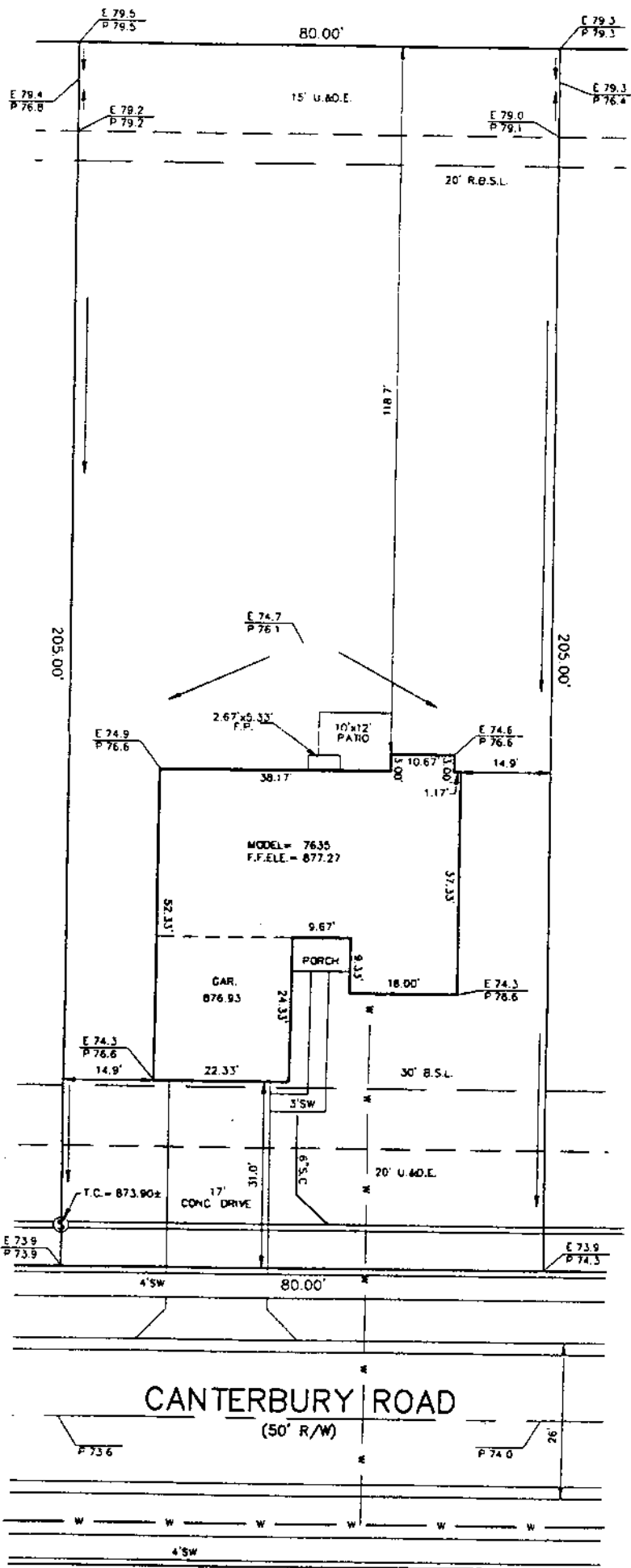

1" = 20'

LOT SIZE: 16,400 Sq. Ft.

LEGEND:
E 99.99 EXISTING GRADE (BEFORE CONST.)
P 99.99 PROPOSED GRADE (AFTER CONST.)

— SANITARY SEWER
— STORM SEWER
— W — WATER MAIN
— W — 3/4" WATER CONNECTION

ALL UNDERGROUND SEWERS AND UTILITIES
SHOWN ARE PLOTTED BY SCALE FROM
DESIGN PLANS FURNISHED BY ENGINEER.
THE ACTUAL FIELD LOCATION MAY VARY.

LOT 40 — COUNTRY FARMS

INST. #9402164



Rm Stoppelwerth