



FALL CREEK REGIONAL WASTE DISTRICT

Box 44, Pendleton, Indiana 46064

2-0021770.00

Deshong Builders appx. 3 months to compl. date.

APPLICATION FOR SEWER PERMIT

Nº 001633

Permit No. _____ Date 2-24-88
Permit Void 90 days from Date of Issuance
Owner Name Bryan Mosley
Property Address 111 E. Mitchell Ave
Lot # _____ P.O. Box _____
Town Pendleton, IN Zip Code 46064
Phone _____ Water Meter _____
\$ 500.00 Tap on Fee Paid
\$ 25.00 Inspection fee paid

Application is hereby made for connection to the Fall Creek Regional Waste District Sewer System for the above listed property - Permit Type: Residential ☒, Commercial _____, Industrial _____, or Governmental/Institutional _____. User Information _____.

All workmanship and materials shall conform to the standards of the District Ordinance as described in Ordinance 84-2 and 84-3 as amended. Acceptance and approval must be made by the District inspector or his duly authorized representative before backfilling and final connection is made to the main sewer lines. Any violation of applicable regulations will cause all lines and appurtenances in violation to be removed and replaced at the owners expense.

The Fall Creek Regional Waste District is responsible for the inspection, approval of materials, and installation techniques only. All costs for materials and installation and any liabilities resulting from same is the sole responsibility of the property owner.

I have read and fully understand the above provisions and agree to comply by said provisions.

X Bryan Mosley
APPLICANT(S) SIGNATURE

INSPECTOR Ben
Date inspected 3-11-88 Approved ☒ Rejected _____
Reason for rejection _____

Date reinspected _____ Approved _____ Rejected _____

Notes:
Size Pipe 6 "
Type Pipe PVC
Basement Yes _____ No ☒
Sump Pump Yes _____ No ☒
Downspout to Ground Yes ☒ No _____
Septic Tank Pumped & filled Yes _____ No ☒
Contractor Deshong
Special Conditions _____

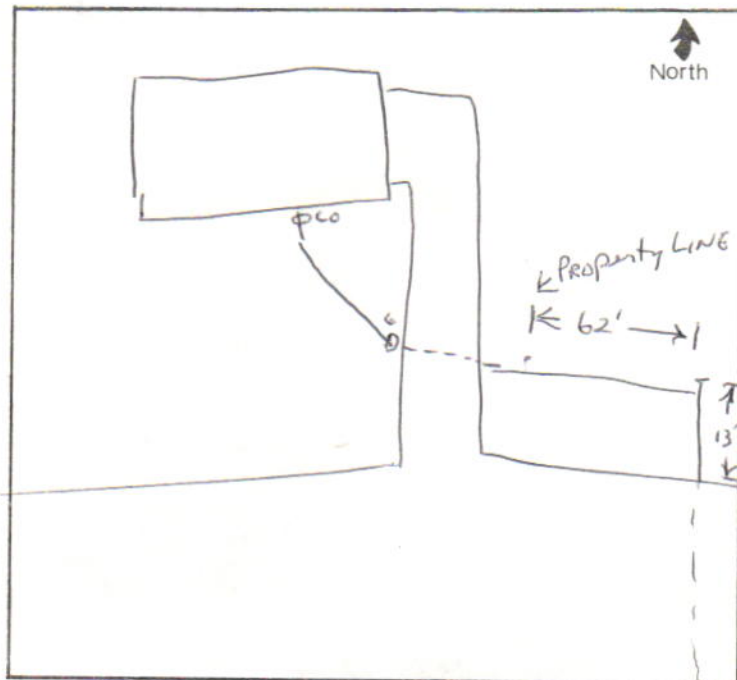



FALL CREEK REGIONAL WASTE DISTRICT

Box 59, County Road 650 West, Pendleton, Indiana, 46064 (317) 778-3983

February 29, 1988

Brian Mosley
111 Michelle Lane
Pendleton, IN 46064

RE: Sewer Tap connection

Dear Mr. Mosley:

The District collection system in the Lantern Meadows subdivision was constructed with laterals to several adjacent lots. In your case the lateral was not extended to your lot but was installed to the vacant lot east of your homesite. We have made arrangements with your builder Morris DeShong to extend the District 6" lateral to your property. The District will compensate Mr. DeShong for his efforts. A "wye" will be placed in the existing District lateral and extended west approximately 62' to your property line. The construction work must all be accomplished within the road right-of-way and cannot extend onto private property. The disturbed area must be restored to its original condition. This includes grading of ditch area and replanting grass. You will be responsible for restoring the disturbed area to its original condition.

Please advise the District when you are ready for inspection of the lateral installation.

Advise any questions.

Respectfully,

Dod Nobel
General Manager

c. Morris DeShong
RR #2 Box 248B
Pendleton, IN 46064

tag