



FALL CREEK REGIONAL WASTE DISTRICT

Box 44, Pendleton, Indiana 46064

10-23375.00

3-1023375.00

Nº 001701

APPLICATION FOR SEWER PERMIT

Permit No. _____ Date 8-2-89

Permit Void 90 days from Date of Issuance

Owner Name Gerald Shelby

Property Address RR 3 Box 148A

109 W Central Way

Lot # _____ P.O. Box _____

Town Pendleton, IN Zip Code 46064

Phone _____ Water Meter _____

\$ 150.00 Tap on Fee Paid

\$ 25.00 Inspection fee paid

Application is hereby made for connection to the Fall Creek Regional Waste District Sewer System for the above listed property - Permit Type: Residential ☒, Commercial _____, Industrial _____, or Governmental/Institutional _____. User Information _____.

All workmanship and materials shall conform to the standards of the District Ordinance as described in Ordinance 84-2 and 84-3 as amended. Acceptance and approval must be made by the District inspector or his duly authorized representative before backfilling and final connection is made to the main sewer lines. Any violation of applicable regulations will cause all lines and appurtenances in violation to be removed and replaced at the owners expense.

The Fall Creek Regional Waste District is responsible for the inspection, approval of materials, and installation techniques only. All costs for materials and installation and any liabilities resulting from same is the sole responsibility of the property owner.

I have read and fully understand the above provisions and agree to comply by said provisions.

APPLICANT(S) SIGNATURE

INSPECTOR B

Date inspected 8-2-89 Approved ☒ Rejected _____

Reason for rejection _____

Date reinspected _____ Approved _____ Rejected _____

Notes:

Size Pipe 6 "

Type Pipe PVC

Basement Yes _____ No ☒

Sump Pump Yes _____ No ☒

Downspout to Ground Yes ☒ No _____

Septic Tank Pumped & filled Yes _____ No ☒

Contractor Self

Special Conditions _____

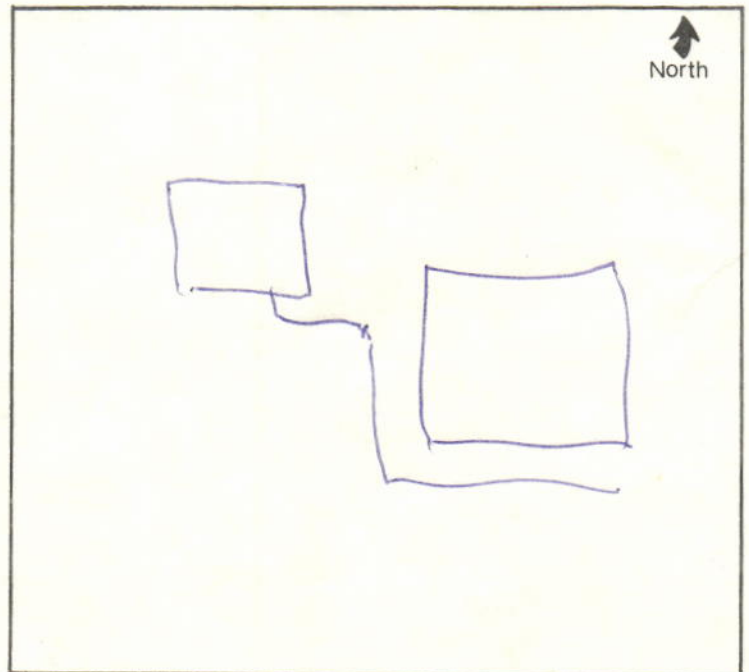



FALL CREEK REGIONAL WASTE DISTRICT
Box 44, Pendleton, Indiana 46064

3-1023375.00

APPLICATION FOR SEWER PERMIT

Permit No. 5 Date 11-26-84
Permit Void 90 days from Date of Issuance
Owner Name Shirley Shelby
Property Address First House Behind Bous on left-
Lot # 3048 P.O. Box 3048
Town Pendleton, IN Zip Code 46064
Phone 778-3272 Water Meter 5/8
\$ 150.00 Tap on Fee Paid
\$ 25.00 Inspection fee paid

Application is hereby made for connection to the Fall Creek Regional Waste District Sewer System for the above listed property - Permit Type: Residential ☒, Commercial ☐, Industrial ☐, or Governmental/Institutional ☐. User Information _____

All workmanship and materials shall conform to the standards of the District Ordinance as described in Ordinance 84-2 and 84-3 as amended. Acceptance and approval must be made by the District inspector or his duly authorized representative before backfilling and final connection is made to the main sewer lines. Any violation of applicable regulations will cause all lines and appurtenances in violation to be removed and replaced at the owners expense.

The Fall Creek Regional Waste District is responsible for the inspection, approval of materials, and installation techniques only. All costs for materials and installation and any liabilities resulting from same is the sole responsibility of the property owner.

I have read and fully understand the above provisions and agree to comply by said provisions.

Patricia A. Shelby
APPLICANT(S) SIGNATURE

INSPECTOR Ben Parker

Date inspected 12-27-84 Approved ☒ Rejected ☐
Reason for rejection _____

Date reinspected _____ Approved _____ Rejected _____

Notes:
Size Pipe 6"
Type Pipe SDR 35 PVC
Basement Yes ☐ No ☒
Sump Pump Yes ☐ No ☒
Downspout to Ground Yes ☒ No ☐
Septic Tank Pumped & filled Yes ☐ No ☐
Contractor SEIF
Special Conditions _____

↑
NORTH



FALL CREEK REGIONAL WASTE DISTRICT

Box 44, Pendleton, Indiana 46064

APPLICATION FOR SEWER PERMIT

Permit No. 5 Date 11-26-84
Permit Void 90 days from Date of Issuance
Owner Name Gerald Shelby
Property Address First House Behind Bous on left-
Lot # 3948 P.O. Box 3948
Town Pendleton, IN Zip Code 46064
Phone 778-3272 Water Meter 5/8
\$ 150.00 Tap on Fee Paid
\$ 25.00 Inspection fee paid

Application is hereby made for connection to the Fall Creek Regional Waste District Sewer System for the above listed property - Permit Type: Residential ☒, Commercial ☐, Industrial ☐, or Governmental/Institutional ☐. User Information ☐.

All workmanship and materials shall conform to the standards of the District Ordinance as described in Ordinance 84-2 and 84-3 as amended. Acceptance and approval must be made by the District inspector or his duly authorized representative before backfilling and final connection is made to the main sewer lines. Any violation of applicable regulations will cause all lines and appurtenances in violation to be removed and replaced at the owners expense.

The Fall Creek Regional Waste District is responsible for the inspection, approval of materials, and installation techniques only. All costs for materials and installation and any liabilities resulting from same is the sole responsibility of the property owner.

I have read and fully understand the above provisions and agree to comply by said provisions.

Patricia A. Shelby
APPLICANT(S) SIGNATURE

INSPECTOR _____

Date inspected _____ Approved _____ Rejected _____

Reason for rejection _____

Date reinspected _____ Approved _____ Rejected _____

Notes:

Size Pipe _____"

Type Pipe _____

Basement Yes _____ No _____

Sump Pump Yes _____ No _____

Downspout to Ground Yes _____ No _____

Septic Tank Pumped & filled Yes _____ No _____

Contractor _____

Special Conditions _____

↑
NORTH

Shelby -

Keep septic tank, pump out
& use for raising toilet
water for i. r.

not looking in apt yet. -

