

North 

Drawing
+
2 Pictures
attached



STOEPPELWERTH

ALWAYS ON

7965 East 106th Street, Fishers, IN 46038-2505
phone: 317.849.5935 fax: 317.849.5942

JOB ID PHOLLOW3.302

CONTROL# 94929 DAV

10879 SPIRIT DRIVE
INGALLS, IN 46048



1" = 30'

LOT AREA: 4,500 Sq. Ft.

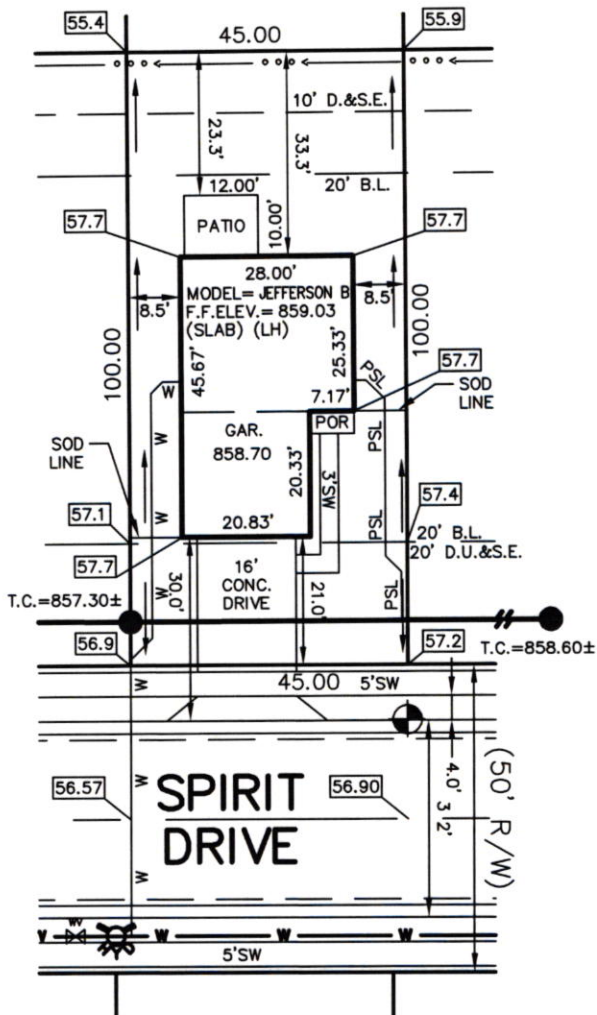

LEGEND:

| | |
|-----------|------------------------------------|
| XX.X | PROPOSED GRADE PER PLAN |
| XX.XAB | AS BUILT GRADE |
| S.S.D. | SUB-SURFACE DRAIN |
| ASL | SANITARY SEWER |
| PSL | 6" AS BUILT SANITARY LATERAL |
| PSL | 6" PROPOSED SANITARY LATERAL |
| W | STORM SEWER |
| W | 3/4" WATER CONNECTION |
| W | WATER MAIN |
| ... | SWALE |
| ● | SANITARY MANHOLE |
| ○ | STORM MANHOLE |
| ■ | CURB INLET |
| ⊕ | FIRE HYDRANT |
| D.U.&S.E. | DRAINAGE, UTILITY & SEWER EASEMENT |
| D.&S.E. | DRAINAGE & SEWER EASEMENT |
| B.L. | BUILDING LINE |

LOT 302
PRAIRE HOLLOW
SECTION 3
INST. #2006008060
5' MINIMUM SIDE YARD
10' MINIMUM AGGREGATE
20' MINIMUM FRONT YARD
20' MINIMUM REAR YARD

ALL UNDERGROUND SEWERS AND UTILITIES
SHOWN ARE PLOTTED BY SCALE FROM
DESIGN PLANS FURNISHED BY ENGINEER
THE ACTUAL FIELD LOCATION MAY VARY.

BENCHMARK
TOP OF CURB=856.90

SOD: 946 ± Sq. Ft.
SEEDING: 1,984 ± Sq. Ft.
CONC. DRIVEWAY: 500 ± Sq. Ft.
PRIVATE WALK: 80 ± Sq. Ft.
PUBLIC WALK: 116 ± Sq. Ft.



David J. Stoepfelwerth

NOTE: THIS DRAWING IS NOT INTENDED TO BE
REPRESENTED AS A RETRACEMENT OR ORIGINAL
BOUNDARY SURVEY, A ROUTE SURVEY OR A
SURVEYOR LOCATION REPORT.

12/02/20 CEJ



Prairie Hollow Lot #302

Statement Exv.

3/10/21

→ N

10879 Spirit Dr.

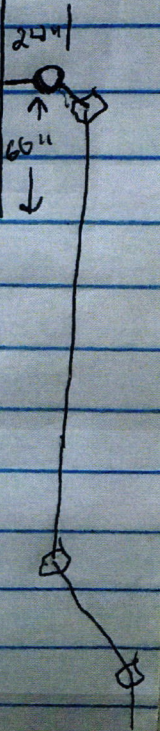



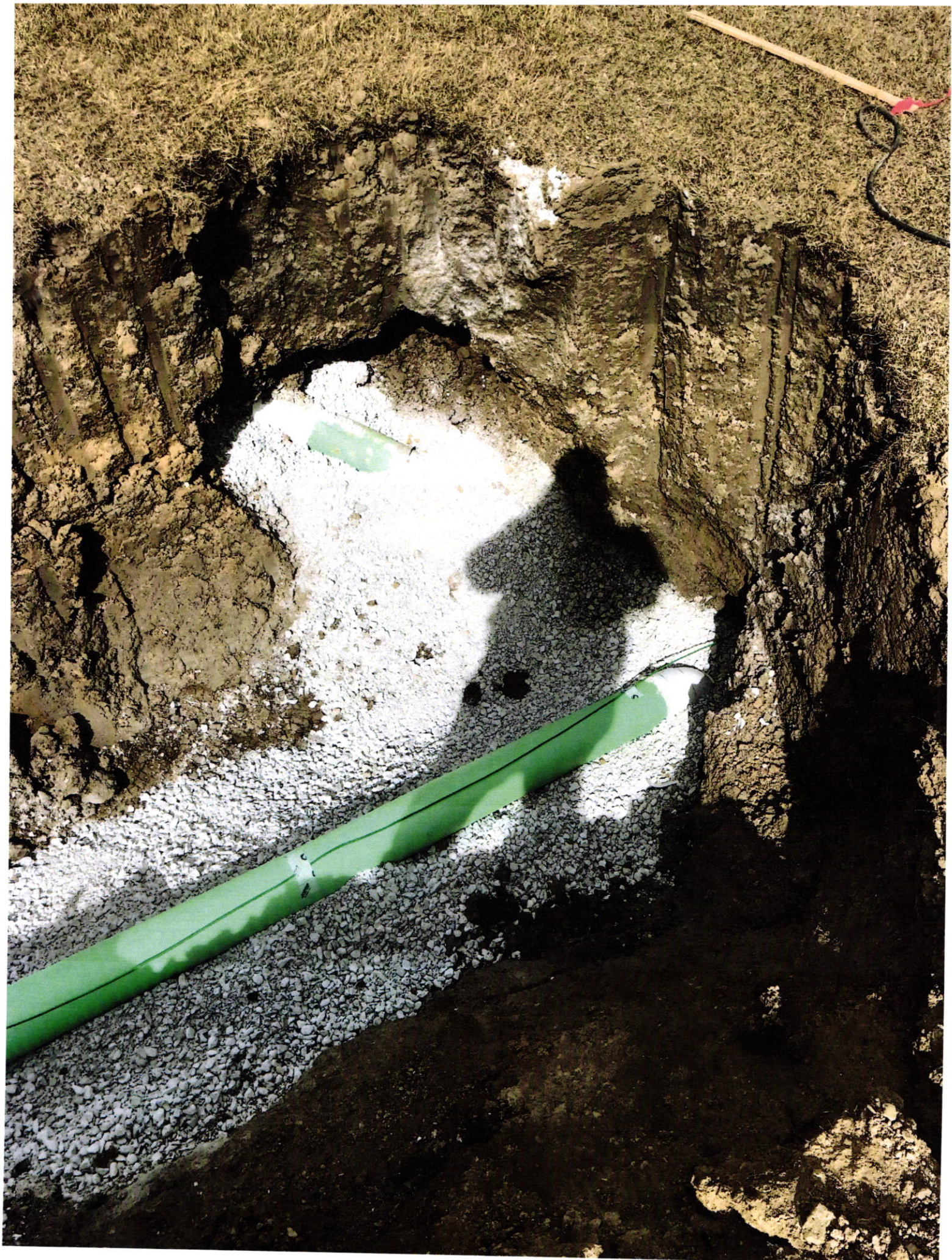

Davis Building Group, LLC3950 Priority Way S. Dr. Ste 210
Indianapolis, IN 46240
317-663-8340**Greenfield Banking Company**Greenfield, IN 46140
71-367/749

14270

12/03/2020

PAY TO THE
ORDER OF

Fall Creek Regional Waste District

\$ *****760.00

*****SEVEN HUNDRED SIXTY AND 00/100 DOLLARS*****

DOLLARS

PROTECTED AGAINST FRAUD

Fall Creek Regional Waste District
9378 S. 650 W
P.O. Box 59
Pendleton, IN 46064-0059

MEMO

Davis Building Group, LLC

12/03/20

14270

VENDOR: 160050 Fall Creek Regional Waste District

| INVOICE | DATE | DESCRIPTION | GROSS AMT | DISCOUNT | NET PAID |
|---------|----------|-----------------|-----------|----------|----------|
| PH 302 | 12/03/20 | PrairieHollo302 | 760.00 | .00 | 760.00 |

| | | |
|--------|-----|--------|
| 760.00 | .00 | 760.00 |
|--------|-----|--------|

Davis Building Group, LLC3950 Priority Way S. Dr. Ste 210
Indianapolis, IN 46240
317-663-8340**Greenfield Banking Company**Greenfield, IN 46140
71-367/749

14268

12/03/2020

PAY TO THE
ORDER OF

Fall Creek Regional Waste District

\$ *****3,400.00

*****THREE THOUSAND FOUR HUNDRED AND 00/100 DOLLARS*****

DOLLARS

PROTECTED AGAINST FRAUD

Fall Creek Regional Waste District

9378 S. 650 W

P.O. Box 59

Pendleton, IN 46064-0059

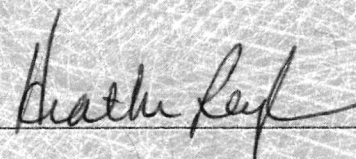

MEMO

Davis Building Group, LLC

12/03/20

14268

VENDOR: 160050 Fall Creek Regional Waste District

| INVOICE | DATE | DESCRIPTION | GROSS AMT | DISCOUNT | NET PAID |
|---------|----------|----------------|-----------|----------|----------|
| 302 PH | 12/03/20 | PairieHollo302 | 3,400.00 | .00 | 3,400.00 |

| | | |
|----------|-----|----------|
| 3,400.00 | .00 | 3,400.00 |
|----------|-----|----------|

