

**Fall Creek Regional Waste District**

#7493

9378 S 650 W, P.O. Box 59, Pendleton, IN 46064

765-778-7544

**Agreement for Sanitary Sewer Service**

This Agreement made and entered into this 10 day of March, 2021, between Fall Creek Regional Waste District ("District") and Davis Homes ("Applicant") regarding the provision of sanitary sewer service, and the assignment of capacity in and connection to, the District's facilities for the premises located at Lot #116 Prairie Hollow.

Street Address: 10841 Woods Dr. Ingalls

Now therefore, the parties, in consideration of the mutual promises set out in this Agreement, the receipt and sufficiency of which is hereby acknowledged, agree as follows:

1. The Applicant agrees that all workmanship and materials shall conform to all District ordinances and the District's construction standards. District must accept and approve all work and materials before backfilling and final connection is made to the sewer mains. Any violation of this provision will cause all lines and appurtenances in violation to be removed and replaced at the Applicant's expense.
2. The District shall have the right to enter upon the Applicant's premises at all reasonable times to inspect, repair, or replace any equipment used in connection with the District's service or which has an impact on said service.
3. The Applicant shall be responsible for all monthly user rates, capacity charges, and tap fees. The failure to pay any rate charge or fee may result in a lien against the property and/or the termination of service to the property, the cost of which will be borne by Applicant, including, but not limited to, all attorney's fees and collection costs.
4. The District shall not be responsible for any damages as a result of any failure to supply service unless said damages are due to default, neglect or culpability on the part of the District.
5. If there is an available sanitary sewer within three hundred (300) feet of the property line, the property owner shall be required to connect to the District's sanitary sewer system.
6. The Applicant and District agree that the provision of sanitary sewer service touches and concerns the property and the terms of this Agreement bind the District and Applicant and their heirs, executors, administrators, personal representatives, successors, agents, attorneys, assigns, designees, and transferees.

The parties hereto have read and fully understand the above provisions and agree to comply with said provisions.

FALL CREEK REGIONAL WASTE DISTRICT

Signature

APPLICANT

Signature

STATE OF INDIANA )

) SS:

COUNTY OF MADISON )

SUBSCRIBED and sworn to before me this 10 day of March, 2021

My Commission Expires:

Signature

Printed

Notary Public

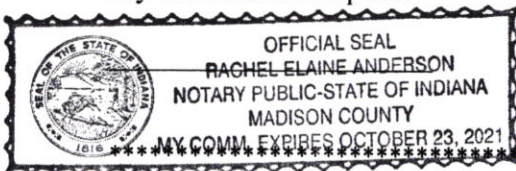
Resident of Madison County

Inspector SN Date Inspected 4/23/21 Approved ☒ Rejected ☐

Reason for Rejection \_\_\_\_\_

Date Reinspected \_\_\_\_\_ Approved ☐ Rejected ☐

## Notes:

Size Pipe 6" Type Pipe 35Basement Yes NoSump Pump Yes NoDownspout to Ground Yes NoSeptic Tank Pumped & Filled Yes NoContractor State ment ex

Special Conditions \_\_\_\_\_

Existing Home \_\_\_\_\_

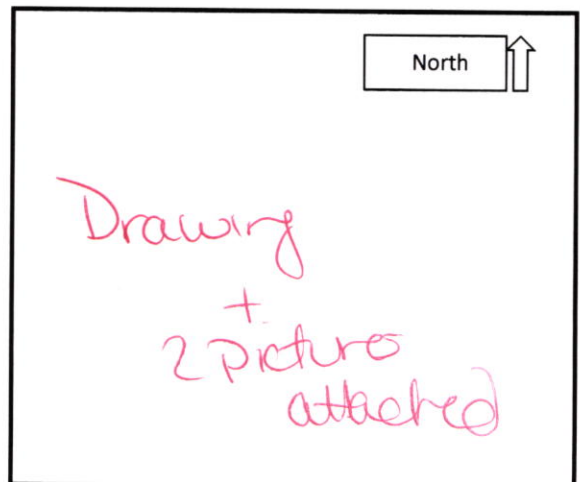
New Construction ☒





# STOEPPELWERTH

ALWAYS ON

7965 East 106th Street, Fishers, IN 46038-2505  
phone: 317.849.5935 fax: 317.849.5942

JOB ID PHOLLOW2.116

CONTROL# 96549 DAV

10841 WOODS DRIVE  
INGALLS, IN 46048



1" = 30'

LOT AREA: 4,500 Sq. Ft.

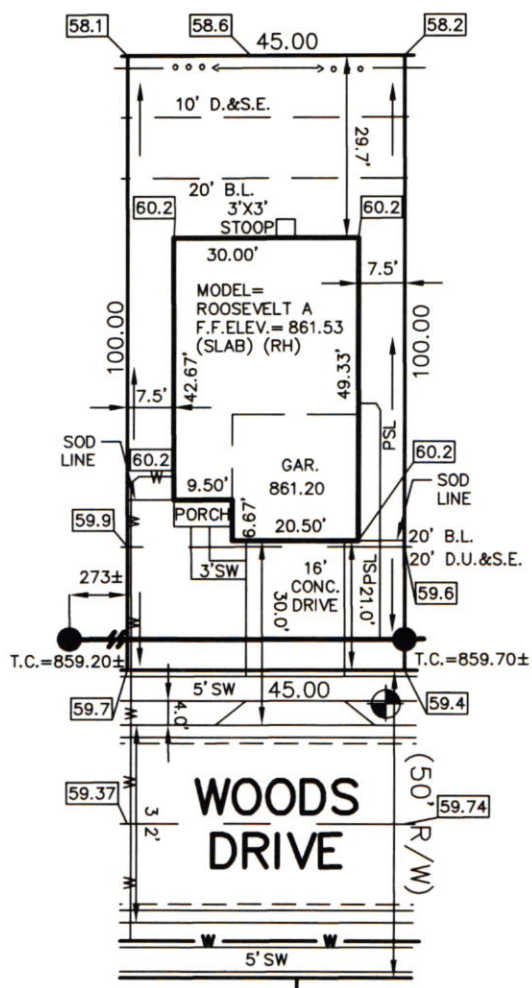

#### LEGEND:

XX.X	PROPOSED GRADE PER PLAN
XX.XAB	AS BUILT GRADE
S.S.D.	SUB-SURFACE DRAIN
ASL	SANITARY SEWER
PSL	6" AS BUILT SANITARY LATERAL
PSL	6" PROPOSED SANITARY LATERAL
W	STORM SEWER
W	3/4" WATER CONNECTION
W	WATER MAIN
---	SWALE
●	SANITARY MANHOLE
○	STORM MANHOLE
■	CURB INLET
⊕	FIRE HYDRANT
D.U.&S.E.	DRAINAGE, UTILITY & SEWER EASEMENT
D.&S.E.	DRAINAGE & SEWER EASEMENT
L.E.	LANDSCAPE EASEMENT
B.L.	BUILDING LINE

LOT 116  
PRAIRE HOLLOW  
SECTION 2

INST. #200422894

P.B. #30, PAGE #91&92

5' MINIMUM SIDE YARD  
10' MINIMUM AGGREGATE  
20' MINIMUM FRONT YARD  
20' MINIMUM REAR YARD

ALL UNDERGROUND SEWERS AND UTILITIES  
SHOWN ARE PLOTTED BY SCALE FROM  
DESIGN PLANS FURNISHED BY ENGINEER  
THE ACTUAL FIELD LOCATION MAY VARY.



BENCHMARK  
TOP OF CURB=859.74

SOD:	763 ± Sq. Ft.
SEEDING:	2,016 ± Sq. Ft.
CONC. DRIVEWAY:	500 ± Sq. Ft.
PRIVATE WALK:	43 ± Sq. Ft.
PUBLIC WALK:	116 ± Sq. Ft.



*David J. Stoepfelwerth*

NOTE: THIS DRAWING IS NOT INTENDED TO BE  
REPRESENTED AS A RETRACEMENT OR ORIGINAL  
BOUNDARY SURVEY, A ROUTE SURVEY OR A  
SURVEYOR LOCATION REPORT.

03/02/21 MLW



Prairie Hollow

LOT 116 4/23/21  
10841 woods pr. statement ex.

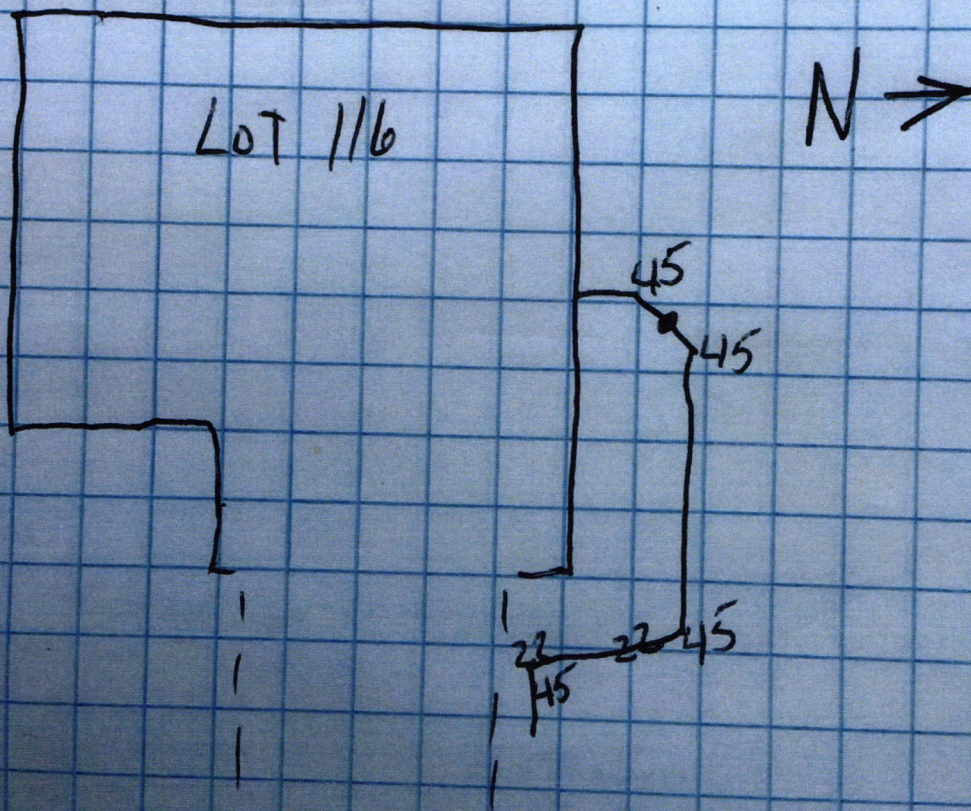





**Davis Building Group, LLC**3950 Priority Way S. Dr. Ste 210  
Indianapolis, IN 46240  
317-663-8340**Greenfield Banking Company**Greenfield, IN 46140  
71-367749

14865

03/05/2021

PAY TO THE  
ORDER OF

Fall Creek Regional Waste District

\$ \*\*\*\*\*4,160.00

\*\*\*\*\*FOUR THOUSAND ONE HUNDRED SIXTY AND 00/100 DOLLARS\*\*\*\*\*

DOLLARS

A PROTECTED AGAINST FRAUD

Fall Creek Regional Waste District

9378 S. 650 W

P.O. Box 59

Pendleton, IN 46064-0059

MEMO

Rec # 011598