

**Fall Creek Regional Waste District**  
9378 S 650 W, P.O. Box 59, Pendleton, IN 46064  
765-778-7544

#7380

**Agreement for Sanitary Sewer Service**

This Agreement made and entered into this 4 day of December, 2020, between Fall Creek Regional Waste District ("District") and Davis Bldg. ("Applicant") regarding the provision of sanitary sewer service, and the assignment of capacity in and connection to, the District's facilities for the premises located at Prairie Hollow lot 114.

Street Address: 10825 Woods DR, Ingalls

**Now therefore**, the parties, in consideration of the mutual promises set out in this Agreement, the receipt and sufficiency of which is hereby acknowledged, agree as follows:

1. The Applicant agrees that all workmanship and materials shall conform to all District ordinances and the District's construction standards. District must accept and approve all work and materials before backfilling and final connection is made to the sewer mains. Any violation of this provision will cause all lines and appurtenances in violation to be removed and replaced at the Applicant's expense.
2. The District shall have the right to enter upon the Applicant's premises at all reasonable times to inspect, repair, or replace any equipment used in connection with the District's service or which has an impact on said service.
3. The Applicant shall be responsible for all monthly user rates, capacity charges, and tap fees. The failure to pay any rate charge or fee may result in a lien against the property and/or the termination of service to the property, the cost of which will be borne by Applicant, including, but not limited to, all attorney's fees and collection costs.
4. The District shall not be responsible for any damages as a result of any failure to supply service unless said damages are due to default, neglect or culpability on the part of the District.
5. If there is an available sanitary sewer within three hundred (300) feet of the property line, the property owner shall be required to connect to the District's sanitary sewer system.
6. The Applicant and District agree that the provision of sanitary sewer service touches and concerns the property and the terms of this Agreement bind the District and Applicant and their heirs, executors, administrators, personal representatives, successors, agents, attorneys, assigns, designees, and transferees.

The parties hereto have read and fully understand the above provisions and agree to comply with said provisions.

FALL CREEK REGIONAL WASTE DISTRICT

Signature Rebecca Lynn Hunter

APPLICANT

Signature [Signature]

STATE OF INDIANA )  
 ) SS:  
COUNTY OF MADISON )

SUBSCRIBED and sworn to before me this 4 day of December, 2020

My Commission Expires:

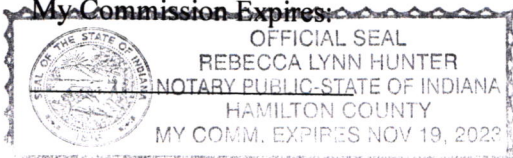

Signature

Rebecca Lynn Hunter

Printed

Rebecca Lynn Hunter

Notary Public

Resident of Hamilton County

\*\*\*\*\*

Inspector Kyle Date Inspected 4/19/21 Approved ✓ Rejected \_\_\_\_\_  
Reason for Rejection \_\_\_\_\_

Date Reinspected \_\_\_\_\_ Approved \_\_\_\_\_ Rejected \_\_\_\_\_

Notes:

Size Pipe 6" Type Pipe SDR 35

Basement Yes (No)

Sump Pump Yes (No)

Downspout to Ground Yes (No)

Septic Tank Pumped & Filled Yes (No)

Contractor Statement Exv.

Special Conditions \_\_\_\_\_

Existing Home \_\_\_\_\_

New Construction ✓

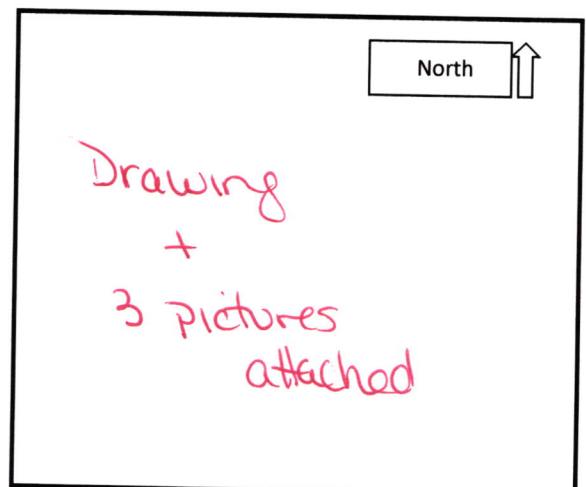





# STOEPPELWERTH

ALWAYS ON

7965 East 106th Street, Fishers, IN 46038-2505  
phone: 317.849.5935 fax: 317.849.5942

JOB ID PHOLLOW.114

CONTROL# 94927 DAV

10825 WOODS DRIVE  
INGALLS, IN 46048



1" = 30'

LOT AREA: 4,500 Sq. Ft.

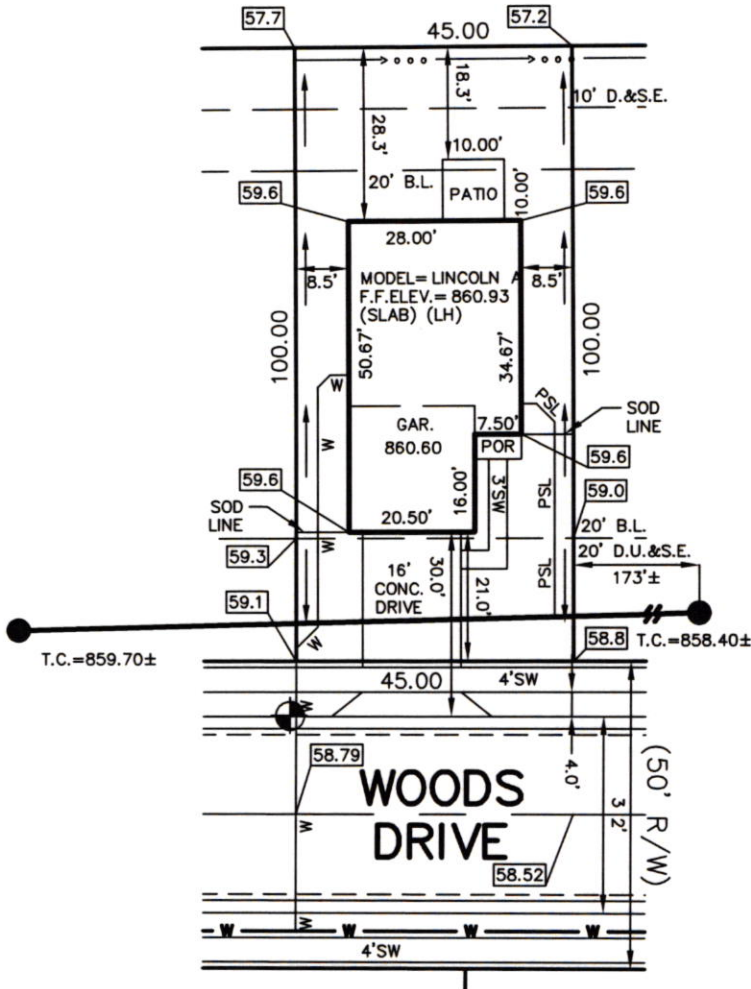

LEGEND:

- XX.X PROPOSED GRADE PER PLAN  
XX.XAB AS BUILT GRADE
- S.S.D. SUB-SURFACE DRAIN  
AS SANITARY SEWER  
PSL 6" AS BUILT SANITARY LATERAL  
6" PROPOSED SANITARY LATERAL  
W STORM SEWER  
3/4" WATER CONNECTION  
W WATER MAIN  
SWALE
- SANITARY MANHOLE  
STORM MANHOLE  
CURB INLET  
FIRE HYDRANT
- D.U.&S.E. DRAINAGE, UTILITY & SEWER EASEMENT  
D.&S.E. DRAINAGE & SEWER EASEMENT  
B.L. BUILDING LINE

LOT 114  
PRAIRE HOLLOW  
SECTION 1

INST. #200335137

P.B. #29, PAGE #23-26

5' MINIMUM SIDE YARD  
10' MINIMUM AGGREGATE  
20' MINIMUM FRONT YARD  
20' MINIMUM REAR YARD

ALL UNDERGROUND SEWERS AND UTILITIES  
SHOWN ARE PLOTTED BY SCALE FROM  
DESIGN PLANS FURNISHED BY ENGINEER  
THE ACTUAL FIELD LOCATION MAY VARY.

BENCHMARK  
TOP OF CURB=858.79

SOD: 893 ± Sq. Ft.  
SEEDING: 1,901 ± Sq. Ft.  
CONC. DRIVEWAY: 500 ± Sq. Ft.  
PRIVATE WALK: 68 ± Sq. Ft.  
PUBLIC WALK: 116 ± Sq. Ft.



*David J. Stoeppelwerth*

NOTE: THIS DRAWING IS NOT INTENDED TO BE  
REPRESENTED AS A RETRACEMENT OR ORIGINAL  
BOUNDARY SURVEY, A ROUTE SURVEY OR A  
SURVEYOR LOCATION REPORT.

12/01/20 CEJ











**BARRICADE  
WRAP**

BARRICADEBP.COM

Barricade Building Wrap  
Barricade Building Products  
Dorwell, VA  
ESR-1197  
www.barricadebp.com



BARRICADEBP.COM

**BARRICADE  
WRAP**

Barricade Building Products  
Dorwell, VA  
ESR-1197  
www.barricadebp.com













**Davis Building Group, LLC**

3950 Priority Way S. Dr. Ste 210  
Indianapolis, IN 46240  
317-663-8340

**Greenfield Banking Company**

Greenfield, IN 46140  
71-367/749

14269

12/03/2020

PAY TO THE  
ORDER OF

Fall Creek Regional Waste District

\$ \*\*\*\*\*760.00

\*\*\*\*\*SEVEN HUNDRED SIXTY AND 00/100 DOLLARS\*\*\*\*\*

DOLLARS

PROTECTED AGAINST FRAUD



MEMO

Fall Creek Regional Waste District

9378 S. 650 W

P.O. Box 59

Pendleton, IN 46064-0059



Details on Back

Intuit® CheckLock™ Secure Check

Davis Building Group, LLC

12/03/20

14269

VENDOR: 160050 Fall Creek Regional Waste District

INVOICE	DATE	DESCRIPTION	GROSS AMT	DISCOUNT	NET PAID
PH 114	12/02/20	PrairieHollo114	760.00	.00	760.00

760.00	.00	760.00
--------	-----	--------



**Davis Building Group, LLC**  
 3950 Priority Way S. Dr. Ste 210  
 Indianapolis, IN 46240  
 317-663-8340

**Greenfield Banking Company**  
 Greenfield, IN 46140  
 71-3677749

14265

12/03/2020

PAY TO THE  
 ORDER OF

Fall Creek Regional Waste District

\$ \*\*\*\*\*3,400.00

\*\*\*\*\*THREE THOUSAND FOUR HUNDRED AND 00/100 DOLLARS\*\*\*\*\*

DOLLARS

PROTECTED AGAINST FRAUD

Fall Creek Regional Waste District  
 9378 S. 650 W  
 P.O. Box 59  
 Pendleton, IN 46064-0059

*Heather Lef*

MEMO

Davis Building Group, LLC

12/03/20

14265

VENDOR: 160050 Fall Creek Regional Waste District

INVOICE	DATE	DESCRIPTION	GROSS AMT	DISCOUNT	NET PAID
114 PH	12/02/20	PrairieHollo114	3,400.00	.00	3,400.00

3,400.00	.00	3,400.00
----------	-----	----------

