



FALL CREEK REGIONAL WASTE DISTRICT

Box 44, Pendleton, Indiana 46064

Approved.
Aug. 27, 1987
Competition

2-000 2090.00

Nº 001618

APPLICATION FOR SEWER PERMIT

Permit No. _____ Date 7-27-87

Permit Void 90 days from Date of Issuance

Owner Name GREG ELLIS

Property Address 107 E. Hillsboro DR. (Falcon Hurst

Lot # 57 P.O. Box _____

Town Pendleton, IN Zip Code 46064

Phone _____ Water Meter _____

\$ 500.00 Tap on Fee Paid

\$ 25.00 Inspection fee paid

Application is hereby made for connection to the Fall Creek Regional Waste District Sewer System for the above listed property - Permit Type: Residential ☒, Commercial _____, Industrial _____, or Governmental/Institutional _____. User Information _____.

All workmanship and materials shall conform to the standards of the District Ordinance as described in Ordinance 84-2 and 84-3 as amended. Acceptance and approval must be made by the District inspector or his duly authorized representative before backfilling and final connection is made to the main sewer lines. Any violation of applicable regulations will cause all lines and appurtenances in violation to be removed and replaced at the owners expense.

The Fall Creek Regional Waste District is responsible for the inspection, approval of materials, and installation techniques only. All costs for materials and installation and any liabilities resulting from same is the sole responsibility of the property owner.

I have read and fully understand the above provisions and agree to comply by said provisions.

Mari Deshay

APPLICANT(S) SIGNATURE

INSPECTOR B

Date inspected 7-29-87 Approved ☒ Rejected _____

Reason for rejection _____

Date reinspected _____ Approved _____ Rejected _____

Notes:

Size Pipe 6 "

Type Pipe PVC

Basement Yes _____ No ☒

Sump Pump Yes _____ No ☒

Downspout to Ground Yes ☒ No _____

Septic Tank Pumped & filled Yes _____ No ☒

Contractor Deshay

Special Conditions new coat

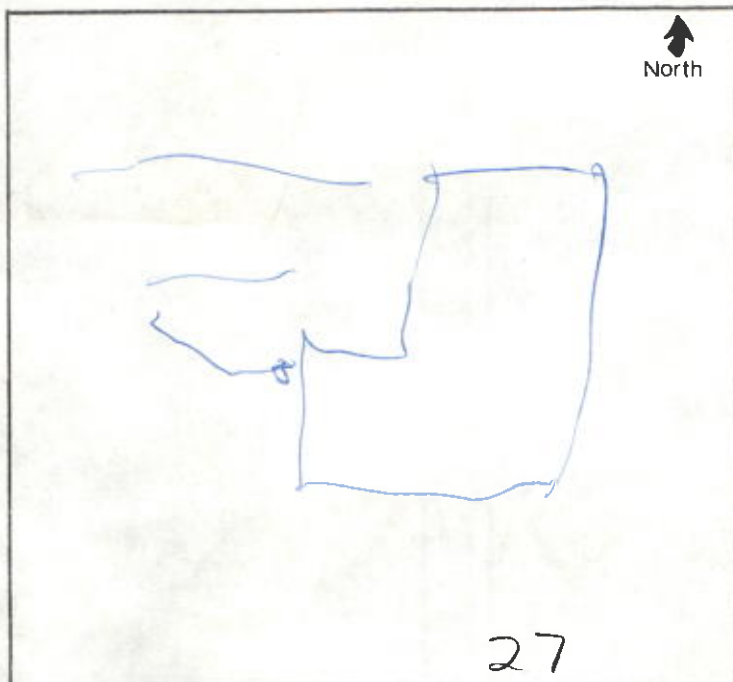

TAIL CREEK REGIONAL WASTE DISTRICT

Box 44, Pendleton, Idaho 83450



NO 001618

Copy 2/1/87

7-27-87

Sheet 1

Project No. _____
 Project Name: Garrett Falls
 Project Location: Hillside Dr. (Rt 100)
 Project Description: 27' Pond
 Project Status: 2000
 Project Budget: 2000

The project is located in the Tail Creek Regional Waste District, which is a public utility district. The project is a 27' pond located on Hillside Dr. (Rt 100). The project is a 27' pond located on Hillside Dr. (Rt 100). The project is a 27' pond located on Hillside Dr. (Rt 100).

The project is a 27' pond located on Hillside Dr. (Rt 100). The project is a 27' pond located on Hillside Dr. (Rt 100). The project is a 27' pond located on Hillside Dr. (Rt 100).

The project is a 27' pond located on Hillside Dr. (Rt 100). The project is a 27' pond located on Hillside Dr. (Rt 100). The project is a 27' pond located on Hillside Dr. (Rt 100).

The project is a 27' pond located on Hillside Dr. (Rt 100). The project is a 27' pond located on Hillside Dr. (Rt 100). The project is a 27' pond located on Hillside Dr. (Rt 100).

The project is a 27' pond located on Hillside Dr. (Rt 100). The project is a 27' pond located on Hillside Dr. (Rt 100). The project is a 27' pond located on Hillside Dr. (Rt 100).

The project is a 27' pond located on Hillside Dr. (Rt 100). The project is a 27' pond located on Hillside Dr. (Rt 100). The project is a 27' pond located on Hillside Dr. (Rt 100).

The project is a 27' pond located on Hillside Dr. (Rt 100). The project is a 27' pond located on Hillside Dr. (Rt 100). The project is a 27' pond located on Hillside Dr. (Rt 100).

The project is a 27' pond located on Hillside Dr. (Rt 100). The project is a 27' pond located on Hillside Dr. (Rt 100). The project is a 27' pond located on Hillside Dr. (Rt 100).

The project is a 27' pond located on Hillside Dr. (Rt 100). The project is a 27' pond located on Hillside Dr. (Rt 100). The project is a 27' pond located on Hillside Dr. (Rt 100).

The project is a 27' pond located on Hillside Dr. (Rt 100). The project is a 27' pond located on Hillside Dr. (Rt 100). The project is a 27' pond located on Hillside Dr. (Rt 100).

The project is a 27' pond located on Hillside Dr. (Rt 100). The project is a 27' pond located on Hillside Dr. (Rt 100). The project is a 27' pond located on Hillside Dr. (Rt 100).

The project is a 27' pond located on Hillside Dr. (Rt 100). The project is a 27' pond located on Hillside Dr. (Rt 100). The project is a 27' pond located on Hillside Dr. (Rt 100).

The project is a 27' pond located on Hillside Dr. (Rt 100). The project is a 27' pond located on Hillside Dr. (Rt 100). The project is a 27' pond located on Hillside Dr. (Rt 100).

The project is a 27' pond located on Hillside Dr. (Rt 100). The project is a 27' pond located on Hillside Dr. (Rt 100). The project is a 27' pond located on Hillside Dr. (Rt 100).

The project is a 27' pond located on Hillside Dr. (Rt 100). The project is a 27' pond located on Hillside Dr. (Rt 100). The project is a 27' pond located on Hillside Dr. (Rt 100).

The project is a 27' pond located on Hillside Dr. (Rt 100). The project is a 27' pond located on Hillside Dr. (Rt 100). The project is a 27' pond located on Hillside Dr. (Rt 100).

The project is a 27' pond located on Hillside Dr. (Rt 100). The project is a 27' pond located on Hillside Dr. (Rt 100). The project is a 27' pond located on Hillside Dr. (Rt 100).

