



FALL CREEK REGIONAL WASTE DISTRICT

Box 44, Pendleton, Indiana 46064

2-0001640.00

Nº 000545

APPLICATION FOR SEWER PERMIT

Permit No. _____ Date Nov. 11, 1985
Permit Void 90 days from Date of Issuance
Owner Name Thomas M. Childress
Property Address 106 West Julie Ann Drive
Lot # _____ P.O. Box _____
Town Pendleton, IN Zip Code 46064
Phone 778-3117 Water Meter _____"
\$ 150.00 Tap on Fee Paid
\$ 25.00 Inspection fee paid

Application is hereby made for connection to the Fall Creek Regional Waste District Sewer System for the above listed property - Permit Type: Residential X, Commercial _____, Industrial _____, or Governmental/Institutional _____. User Information _____.

All workmanship and materials shall conform to the standards of the District Ordinance as described in Ordinance 84-2 and 84-3 as amended. Acceptance and approval must be made by the District inspector or his duly authorized representative before backfilling and final connection is made to the main sewer lines. Any violation of applicable regulations will cause all lines and appurtenances in violation to be removed and replaced at the owners expense.

The Fall Creek Regional Waste District is responsible for the inspection, approval of materials, and installation techniques only. All costs for materials and installation and any liabilities resulting from same is the sole responsibility of the property owner.

I have read and fully understand the above provisions and agree to comply by said provisions.

X Sally Childress
APPLICANT(S) SIGNATURE

INSPECTOR ?
Date inspected 8 Approved ✓ Rejected _____
Reason for rejection _____

Date reinspected _____ Approved _____ Rejected _____

Notes:
Size Pipe _____"
Type Pipe _____
Basement Yes _____ No _____
Sump Pump Yes _____ No _____
Downspout to Ground Yes _____ No _____
Septic Tank Pumped & filled Yes _____ No _____
Contractor _____
Special Conditions _____

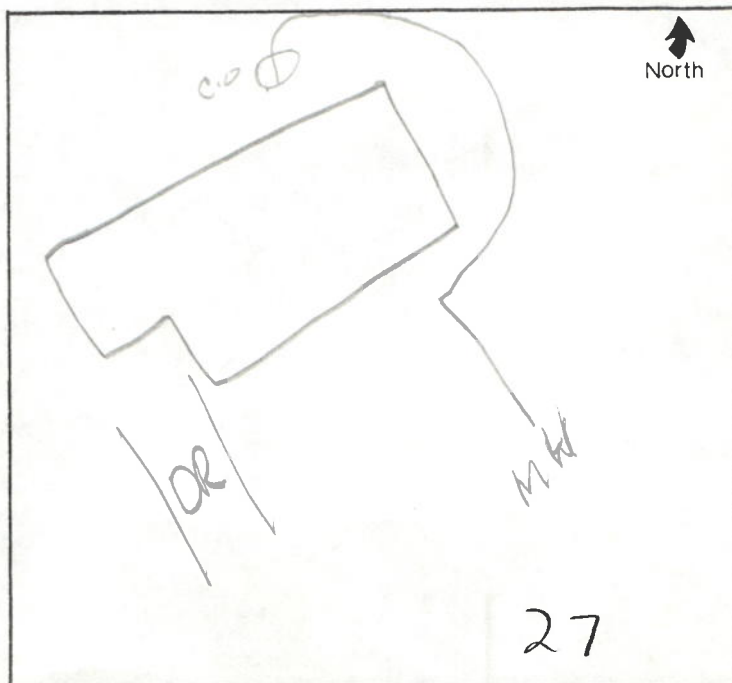



FALL CREEK REGIONAL WASTE DISTRICT

Box 44, Pendleton, Indiana 46064

Nº 000545

APPLICATION FOR SEWER PERMIT

Permit No. _____ Date Nov. 11, 1985

Permit Void 90 days from Date of Issuance

Owner Name Thomas M. Childress

Property Address 106 West Julie Ann Drive

Lot # _____ P.O. Box _____

Town Pendleton IN Zip Code 46064

Phone 778-3117 Water Meter _____

\$ 150.00 Tap on Fee Paid

\$ 25.00 Inspection fee paid

Application is hereby made for connection to the Fall Creek Regional Waste District Sewer System for the above listed property - Permit Type: Residential X, Commercial _____, Industrial _____, or Governmental/Institutional _____. User Information _____.

All workmanship and materials shall conform to the standards of the District Ordinance as described in Ordinance 84-2 and 84-3 as amended. Acceptance and approval must be made by the District inspector or his duly authorized representative before backfilling and final connection is made to the main sewer lines. Any violation of applicable regulations will cause all lines and appurtenances in violation to be removed and replaced at the owners expense.

The Fall Creek Regional Waste District is responsible for the inspection, approval of materials, and installation techniques only. All costs for materials and installation and any liabilities resulting from same is the sole responsibility of the property owner.

I have read and fully understand the above provisions and agree to comply by said provisions.

X Sally Childress
APPLICANT(S) SIGNATURE

INSPECTOR BP

Date inspected _____ Approved ✓ Rejected _____

Reason for rejection _____

Date reinspected _____ Approved _____ Rejected _____

Notes:

Size Pipe _____"

Type Pipe _____

Basement Yes _____ No _____

Sump Pump Yes _____ No _____

Downspout to Ground Yes _____ No _____

Septic Tank Pumped & filled Yes _____ No _____

Contractor Good

Special Conditions _____

